

Gurupi -TO 01 de Setembro de 2022

Ilmo. Senhor
ELVAN LEÃO COSTA
Secretário Municipal de Infraestrutura
Endereço: Av: Antônio Nunes da Silva ,2195 Parque das Acácias em Gurupi –To

ASSUNTO: RELATÓRIO DE EXECUÇÃO DE SERVIÇOS DE MEDIÇÃO AGOSTO DE /2022
CONTRATO Nº 029/2022 PROCESSO ADM.Nº2022.001711, DISPENSA DE LICITAÇÃO
Nº 052/2022 PORTARIA DE DISPENSA DE LICITAÇÃO Nº043/2022

Senhor Secretario

A par de cumprimenta-lo, vimos por meio deste, entregar o **RELATORIO DE EXECUÇÃO DOS SERVIÇOS DE MEDIÇÃO – AGOSTO DE 2022**, conforme contrato.

Segue em anexo, para que possam comprovar e fiscalizar os seguintes documentos:

- Relatório fotográfico da varrição manual de vias e logradouros Públicos;
- Relatório fotográfico do Aterro municipal de Gurupi;
- Boletim de medição;
- Relatório fotográfico da coleta de resíduos sólidos;
- Planilha mensal de Varrição manual de vias e logradouros Públicos;
- Planilha mensal de medição do aterro, coleta de resíduos sólidos.
- Cópia do contra cheque mensal do quadro de funcionários
- Cópia da ficha de ponto dos funcionários mensal
- Cópia da ficha de entrega de EPI's;

Assim, considerando, que a Administração zela pelo efetivo cumprimento das cláusulas contratuais, assegurando o adimplemento das obrigações e a excelência no atendimento aos requisitos técnicos e de qualidade nas obrigações contratuais, colocamo-nos a disposição para quaisquer esclarecimentos.

Atenciosamente,

Higor Rodrigues Costa
Higor Rodrigues Costa
Engenheiro Civil
CREA/GO:1016092750 P-GO

URBAN TECNOLOGIA E INIVACAO S.A

CNPJ Nº21.743.490/0001-96

DIRETOR EXECUTIVO

HIGOR RODRIGUES DA COSTA

RG Nº5486759

RECEBI

Em 02/09/2022

Camila de Brito Guimarães
Assinatura

Camila de Brito Guimarães
Coordenadora
Decreto nº 1326/2021

RECEBI
 Em 02/09/2022
 Assinatura: *[Assinatura]*
 Coordenadora
 Decreto nº 1326/2021



BOLETIM DE MEDIÇÃO

MEDIÇÃO	DADOS TOMADOR DOS SERVIÇOS		DADOS TOMADOR DOS SERVIÇOS		LOCAL PRESTAÇÃO DOS SERVIÇOS
ago/22	CLIENTE:	SECRETARIA MUNICIPAL DE INFRAESTRUTURA GURUPI-TO	CLIENTE:	URBAN TECNOLOGIA E INOVACAO S.A	GURUPI, TO
	ENDEREÇO:	AV. ANTONIO NUNES DA SILVA, 2195, PQ. DAS ACÁCIAS	ENDEREÇO:	AV. D QUADRAD11 LOTE 81 EDIF SAO JORGE ANDAR 3	CENTRO DE CUSTO
DATA MEDIÇÃO	MUNICÍPIO:	GURUPI, TO	MUNICÍPIO:	GOIÂNIA, GO	GURUPI, TO
01/09/2022	CEP:	77.425-500	CEP:	74.140-160	MEDIÇÃO REFERENTE AO PERÍODO DE
	CNPJ:	17.590.843/0001-98	CNPJ:	21.743.490/0001-96	01/08/2022 a 31/08/2022

DADOS FATURAMENTO			
CONTRATO	REGIME EXECUÇÃO	DISPENSA DE LICITAÇÃO	OBJETO DO CONTRATO
029/2022	PREÇO UNITÁRIO	052/2022	Contratação de empresa para execução de serviços de varrição de vias e logradouros públicos, Coleta e Transporte de Resíduos, Operação e Manutenção do Aterro Sanitário do Aterro Sanitário da Município de Gurupi-TO.

ITEM	SERVIÇOS EXECUTADOS	QUANTIDADE	VALOR UNIT.	VALOR TOTAL	RETENÇÕES PARA PREVIDÊNCIA SOCIAL							
					VALOR EQUIP./MAT.		VALOR MÃO-DE-OBRA		BASE CÁLC. INSS		RETENÇÃO INSS	
					%	VALOR	%	VALOR	%	VALOR	%	VALOR
001	COLETA E TRANSPORTE RSU	871,45 TON	R\$ 225,92	R\$ 196.877,98	50,0%	R\$ 98.438,99	50,0%	R\$ 98.438,99	50,0%	R\$ 98.438,99	11,0%	R\$ 10.828,29
002	OPERAÇÃO E MANUTENÇÃO ATERRO	3.413,280 TON	R\$ 104,94	R\$ 358.189,60	50,0%	R\$ 179.094,80	50,0%	R\$ 179.094,80	50,0%	R\$ 179.094,80	11,0%	R\$ 19.700,43
003	VARRIÇÃO	1.786,29 KM	R\$ 81,22	R\$ 145.082,47	0,0%	R\$ -	100,0%	R\$ 145.082,47	100,0%	R\$ 145.082,47	11,0%	R\$ 15.959,07
		359369,12	165024	R\$ 700.150,06		R\$ 277.535,79		R\$ 422.618,27		R\$ 422.616,60		R\$ 46.487,79

IMPOSTOS										
ALÍQUOTA	ISSQN	INSS	IRRF	PIS	COFINS	CSLL	VALOR APROXIM TRIBUTOS	VALOR TOTAL BRUTO	R\$	700.150,06
	5,00%	11,00%	1,00%	1,65%	7,60%	1,00%	ISSQN 5,00% R\$ 35.007,50	VALOR TOTAL DOS IMPOSTOS RETIDOS	R\$	88.496,83
VALOR	R\$ 35.007,50	R\$ 46.487,83	R\$ 7.001,50	0,00	0,00	0,00	PIS 1,65% R\$ 11.552,48	VALOR TOTAL LÍQUIDO	R\$	611.653,23
RETIDO	SIM	SIM	SIM	NÃO	NÃO	NÃO	COFINS 7,60% R\$ 53.211,40	TOTAL VALOR APROXIMADO DOS TRIBUTOS	R\$	99.771,38

OBSERVAÇÕES

Higor Rodrigues Costa
 Engenheiro Civil
 CREA/GO: 1016092750-0-00
 URBAN TECNOLOGIA E INOVAÇÃO S.A
 CNPJ nº 21.743.490/0001-96

[Assinatura]



GRUPO
URBANO

RELATÓRIO DE MEDIÇÃO DO ATERRO DE GURUPI-TO

RECEBI

Em 02 de 09 de 2022

Assessoria de Planejamento Urbano e Territorial

Decreto nº 1326/2021

REFERÊNCIA. AGOSTO

RELATORIOS DE PESAGENS INDIVIDUAIS

RESUMO DAS PESAGENS EM TON	PESOS
PESAGEM SANTA RITA	13,47
PESAGEM FUNDAÇÃO BRADESCO	6,67
PESAGEM SUCUPIRA	10,47
ENTULHO	1.246,89
SOMATÓRIO DE RSU DE GURUPI	1.933,63
OUTROS	202,15

PESAGENS REFERENTES AO CONTRATO

RESUMO DAS PESAGENS EM TON	PESOS
PESAGEM GERAL DO ATERRO	3.413,28
PESAGEM COLETA URBAN	871,45

→ Divergência (Prefeitura / Urban)

OBS: OS VALORES NOS RELATÓRIOS DE PESAGEM INDIVIDUAIS NÃO INTERFEREM NO RELATÓRIOS DE DE PESAGEM REFERENTE AO CONTRATO, AS PESAGENS INDIVIDUAIS SÃO APENAS PARTES RETIRADAS DO RELATÓRIO GERAL DE PESAGEM.

Higor Rodrigues Costa
Engenheiro Civil
CREA-GO/1016092750 D-GO

(62) 3942-4334

Ed. São Jorge - Av. D. 72 - Sala 301
St. Oeste, Goiânia - GO. 74140-160



URBAN

RELATÓRIO DE CONTROLE DE PESAGEM DE VEICULOS DO ATERRO SANITÁRIO DE GURUPI/ TO

Table with columns: Nº, DATA, HORA, MOTORISTA, PLACA, CARGA, PESO BRUTO, TARA, PESO LIQ., PESOS EM TONELADAS (PESO TOTAL GERAL, PESOS CAMINHÕES URBAN, LIXO), and FISCAL PREFEIT. Rows 1-24 contain vehicle weighing data with handwritten signatures.

(62) 3942-4334
Ed. São Jorge - Av. D. 72 - Sala 301
St. Osmar, Goiânia - GO, 74140-140

Higor Rodrigues Costa
Engenheiro Civil
CRBAC/GO-1016092750 D-GO

25	01/08/22	17:14	MAURICIO	MWE8096	L	1.490	1.220	270		
26	01/08/22	17:15	ALEX	HVJ5352	G	8.500	7.600	900		
27	01/08/22	17:21	ADRIANO	QKD7266	L	1.750	1.350	400		
28	01/08/22	17:30	GENILDO	MWY79834	E	27.850	10.550	17.300		
29	01/08/22	20:36	LUCARIO	RBX4H63	L	19.590	10.900	8.690		
30	01/08/22	20:47	ROGERIO	RBV3E25	L	18.940	10.840	8.100		
31	01/08/22	21:35	EMERSON	QKK8438	L	18.230	11.920	6.310		
32	01/08/22	22:20	EDUARDO	QKL9878	L	17.120	12.020	5.100		
33	01/08/22	22:23	MATHEUS	MWM2948	L	16.970	11.730	5.240		
34	02/08/22	0:36	ROGERIO	RBV3E25	L	16.000	10.760	5.240		
35	02/08/22	0:40	LUCIMARIO	RBX4H63	L	17.780	10.920	6.860		
36	02/08/22	8:29	CARLOS	JKL9D13	G	2.530	2.440	90		
37	02/08/22	9:07	ALEX	HVJ5352	G	8.530	7.570	960		
38	02/08/22	9:07	GENILDO	MWY79834	E	19.890	10.530	9.360		
39	02/08/22	9:24	ERIKA	MWO3437	E	2.000	1.340	660		
40	02/08/22	9:33	EDNALDO	MVY5283	VIDRO	1.370	1.310	60		
41	02/08/22	9:51	FRANCISCO	AAR2460	L	3.570	3.410	160		
42	02/08/22	10:04	VALDEIR	BKS2I49	G	8.810	8.160	650		
43	02/08/22	10:14	ERIKA	MWO3437	E	1.840	1.440	400		
44	02/08/22	10:38	FERNANDO	MWA7962	CCZ	1.470	1.120	350		
45	02/08/22	10:42	LUCAS	KBLOF41	E	10.310	6.760	3.550		
46	02/08/22	10:45	GEILTON	MWMW2948	L	18.730	11.810	6.920		
47	02/08/22	10:46	BERNARDINO	RBV3E25	L	16.730	10.770	5.960		
48	02/08/22	10:49	ZE GOMES	MWM2748	L	17.760	11.430	6.330		
49	02/08/22	10:51	PAULO	QKL6020	L	5.780	5.000	780		
50	02/08/22	11:04	JOSIMAR	QKK8438	L	18.600	11.820	6.780		
51	02/08/22	11:28	IBRAIN	QKL9878	L	15.970	11.930	4.040		
52	02/08/22	11:46	LUCIMARIO	RBX4H63	L	18.690	10.860	7.830		
53	02/08/22	11:48	DULNACI	IFN9G12	E	8.170	7.450	720		
54	02/08/22	11:53	ADAO	MVM54817	G	5.990	3.140	2.850		
55	02/08/22	14:10	ALEX	HVJ5352	G	9.130	7.560	1.570		

Higor Rodrigues Costa
 Eng. Saneamento Civil
 CREA 01/0002750 D-GO



URBAN

56	02/08/22	14:40	LUCIMARIO	RBX4H63	L	14.430	10.950	3.480		
57	02/08/22	14:41	SERGINHO	MWB3846	L	7.720	6.920	800		
58	02/08/22	15:25	PAULO	RSA4E45	ANIMAIS	1.260	1.230	30		
59	02/08/22	15:50	VALDEIR	BKS2I49	G	8.890	8.110	780		
60	02/08/22	16:00	ALEXANDRE	OYB5389	L	8.470	7.730	740		
61	02/08/22	16:09	GILVAN	MWV3619	E	17.210	9.350	7.860		
62	02/08/22	16:10	LUCAS	KBL0F41	E	7.670	6.740	930		
63	02/08/22	17:00	ALEX	HVJ5352	G	8.690	7.600	1.090		
64	02/08/22	17:28	ADAO	MVM5B17	G	4.140	3.540	600		
65	02/08/22	17:41	VALTER	ETH1I62	PEIXE	8.340	5.800	2.540		
66	02/08/22	17:42	DULNACI	IFN9G12	E	8.140	7.290	850		
67	02/08/22	17:48	GENILDO	MWY79834	E	27.290	10.690	16.600		
68	02/08/22	17:58	MENANDES	MV55199	E	1.510	1.330	180		
69	02/08/22	20:05	ROGERIO	RBV3E25	L	17.700	10.900	6.800		
70	02/08/22	20:33	MATHEUS	MWM2948	L	13.360	11.610	1.750		
71	02/08/22	21:00	EDUARDO	QKK8438	L	15.360	11.910	3.450		
72	02/08/22	21:20	LUCIMARIO	RBX4H63	L	16.040	11.070	4.970		
73	02/08/22	21:44	EMERSON	QKL9878	L	16.370	11.840	4.530		
74	03/08/22	7:53	LUCAS	KBL0541	E	8.770	6.700	2.070		
75	03/08/22	8:10	ADAO	MVM5B17	G	4.030	3.200	830		
76	03/08/22	8:47	ALEX	HVJ5352	G	8.190	7.600	590		
77	03/08/22	9:31	EDIMAR	NMP2B20	E	1.340	1.290	50		
78	03/08/22	9:39	DULNACI	IFN9G12	E	8.140	7.210	930		
79	03/08/22	9:45	DANILO	ONZ5942	E	1.380	1.260	120		
80	03/08/22	10:20	VALDEIR	BKS2I49	G	9.090	8.010	1.080		
81	03/08/22	10:43	ZE GOMES	MWM2748	L	16.570	11.580	4.990		
82	03/08/22	10:58	JEILTON	MWM2948	L	15.690	11.670	4.020		
83	03/08/22	11:08	BERNARDINO	RBV3E25	L	17.940	10.830	7.110		
84	03/08/22	11:16	IBRAIN	QKL9878	L	17.010	12.020	4.990		
85	03/08/22	11:53	LUCIMARIO	RBX4H63	L	17.770	11.000	6.770		
86	03/08/22	13:35	CAIRO	MWR7994	L	1.280	1.090	190		

(52) 3942-4134
 Ed. São Jorge - Av. D. 72 - Sala 301
 St. Ozeas, Goiânia - GO, 74140-160

Higor Rodrigues Costa
 Engenharia Civil
 CREA/GO 1056092750 D-GO



URBAN

87	03/08/22	12:49	EDINHO	MWB3846	L	7.240	6.810	430		
88	03/08/22	14:26	ALEX	HVJ5352	G	8.890	7.560	1.330		
89	03/08/22	16:07	ADAO	IFN9G12	E	8.420	7.290	1.130		
90	03/08/22	16:47	JOAO	BFE4C84	COURO	4.820	4.160	660		
91	03/08/22	17:04	ALEX	HVJ5352	G	8.700	7.550	1.150		
92	03/08/22	17:12	CAIRO	MWR7994	L	1.420	1.100	320		
93	03/08/22	17:18	VALDO	MXC5808	L	4.350	3.860	490		
94	03/08/22	19:37	ROGERIO	RBV3E25	L	17.240	10.940	6.300		
95	03/08/22	21:17	LUCIMARIO	RBV3E25	L	17.220	11.090	6.130		
96	03/08/22	21:39	MATHEUS	MWM2948	L	14.720	11.700	3.020		
97	03/08/22	22:19	CHARLEN	MWM2768	L	15.670	11.820	3.850		
98	03/08/22	22:26	EMERSON	QKK8438	L	14.930	11.600	3.330		
99	03/08/22	22:31	ROGERIO	RBV3E25	L	14.770	10.880	3.890		
100	04/08/22	7:45	ADAO	MVM5B17	G	3.980	3.260	720		
101	04/08/22	8:34	BRUNO	MVZ5420	E	3.780	2.750	1.030		
102	04/08/22	9:30	GELTON	MWM2948	L	16.190	11.840	4.350		
103	04/08/22	9:34	EDINHO	MWB3846	L	7.170	6.830	340		
104	04/08/22	9:44	VALDIVINO	MWI2915	E	1.370	1.290	80		
105	04/08/22	10:00	ZE GOMES	MWM2748	L	16.770	11.480	5.290		
106	04/08/22	10:03	GILVAN	MWI3619	E	14.120	9.310	4.810		
107	04/08/22	10:51	VALDEIR	IFN9G12	E	8.570	7.260	1.310		
108	04/08/22	10:51	VALDEIR	BKS2149	G	10.350	9.180	1.170		
109	04/08/22	11:18	CEZAR	KCL4678	E	4.290	3.250	1.040		
110	04/08/22	11:23	ROGERIO	RBV3E25	L	16.450	10.770	5.680		
111	04/08/22	12:27	GILVAN	MWI3619	E	16.090	9.240	6.850		
112	04/08/22	13:08	ROGERIO	RBX4H63	L	19.360	10.970	8.390		
113	04/08/22	13:37	ALEX	HVJ5352	G	9.130	7.580	1.550		
114	04/08/22	14:05	DANIEL	QKK8438	L	17.510	11.870	5.640		
115	04/08/22	14:13	ADAO	MVM5B17	G	4.270	3.260	1.010		
116	04/08/22	15:02	ARNALDO	OYC4665	E	2.370	2.300	70		
117	04/08/22	15:37	GILVAN	MWI3619	E	13.020	9.240	3.780		

(67) 3947-4334

Est. São Jorge - Av. D. 73 - Sala 301
St. Osmar, Goiânia - GO, 74140-160

Higor Rodrigues Costa
Engenheiro Civil
CREA/GO 1161682750 D-GO



URBAN

118	04/08/22	15:39	VALDEIR	BKS2I49	G	8.540	8.080	460	
119	04/08/22	15:42	EDUARDO	MWM2948	L	17.170	11.650	5.520	
120	04/08/22	16:15	ALEX	HVJ5352	G	8.510	7.570	940	
121	04/08/22	17:21	VALDEIR	IFN9G12	E	8.190	7.180	1.010	
122	04/08/22	19:26	ROGERIO	RBV3E25	L	15.930	10.860	5.070	
123	04/08/22	20:18	LUCIMARIO	RBX4H63	L	15.900	10.970	4.930	
124	04/08/22	20:52	MATHEUS	MWM2948	L	13.700	11.640	2.060	
125	04/08/22	21:20	EDUARDO	MWM2748	L	13.560	11.450	2.110	
126	04/08/22	21:38	CHARLIS	QKK8438	L	15.120	11.900	3.220	
127	05/08/22	8:17	EDINHO	MWB3846	L	7.340	6.800	540	
128	05/08/22	9:55	VANILDO	OLJ3956	G	4.990	4.330	660	
129	05/08/22	9:56	ALEX	HJV5352	G	8.500	7.740	760	
130	05/08/22	10:13	PAULO	MUN5590	L	8.900	8.040	860	
131	05/08/22	10:32	WELITON	MVN0027	L	1.480	1.150	330	
132	05/08/22	10:48	JEILTON	MWM2948	L	15.940	11.750	4.190	
133	05/08/22	11:00	BERNARDINO	RBV3E25	L	17.580	10.750	6.830	
134	05/08/22	11:00	IARA	ONY9749	L	2.390	2.320	70	
135	05/08/22	11:04	JOSE GOMES	MWM2748	L	18.140	11.660	6.480	
136	05/08/22	11:21	IBRAIN	MWM2768	L	11.680	9.850	1.830	
137	05/08/22	11:22	VALDEIR	IFN9G12	E	8.490	7.250	1.240	
138	05/08/22	11:31	LUCIMARIO	RBX4H63	L	18.740	10.820	7.920	
139	05/08/22	11:48	JOSIMAR	QKK8438	L	17.880	11.910	5.970	
140	05/08/22	13:24	ADEMARIO(SMT RITA	RSF3169	L	8.960	7.100	1.860	
141	05/08/22	16:25	DANILO	ONZ5942	E	1.380	1.240	140	
142	05/08/22	16:26	FENANDO	OYC9191	CCZ	2.100	1.690	410	
143	05/08/22	16:49	VALDEIR	IFN9G12	E	8.410	7.260	1.150	
144	05/08/22	16:25	ALEX	HVJ5352	G	9.090	7.630	1.460	
145	05/08/22	18:45	ALEX	HVJ5352	G	8.780	7.470	1.310	
146	05/08/22	21:34	LUCIMARIO	RBX4H63	L	18.390	11.090	7.300	
147	05/08/22	21:55	EDUARDO	QKK8438	L	17.230	11.930	5.300	
148	05/08/22	22:27	CHARLES	MWM2948	L	14.250	11.750	2.500	

053 3942-4334

Ed. São Jorge - Av. D. 72 - Sala 301
St. Oscar, Curitiba - GO, P140-160



URBAN

149	05/08/22	22:40	ROGERIO	RBV3E25	L	19.140	10.990	8.150	
150	06/08/22	0:33	ROGERIO	RBV3E25	L	14.030	11.040	2.990	
151	06/08/22	7:57	VALDEIR	IFN9G12	E	8.030	7.380	650	
152	06/08/22	8:39	DANIEL	BFE4C84	COURO	4.700	4.070	630	
153	06/08/22	8:42	ADAO	MVM5B17	G	4.140	3.240	900	
154	06/08/22	8:55	EDINHO	MWB3846	L	7.350	6.790	560	
155	06/08/22	9:46	GELTON	MWM2948	L	16.210	11.730	4.480	
156	06/08/22	9:52	JOSE GOMES	MWM2748	L	16.840	11.510	5.330	
157	06/08/22	9:59	FABIO	RSC2C53	E	10.010	4.750	5.260	
158	06/08/22	10:14	LUCAS	KBLOF41	E	10.870	6.640	4.230	
159	06/08/22	10:41	MAZIN	OLK9087	E	8.630	4.250	4.380	
160	06/08/22	11:08	JOSIMAR	QKK8438	L	16.660	11.880	4.780	
161	06/08/22	11:30	IBRAIN	QKC0571	L	17.020	11.660	5.360	
162	06/08/22	12:08	BERNARDINO	RBV3E25	L	17.980	10.890	7.090	
163	06/08/22	12:43	LUCIMARIO	RBX4H63	L	17.380	10.940	6.440	
164	06/08/22	18:09	LUCIMARIO	RBX4H63	L	14.340	1.100	3.340	
165	06/08/22	19:06	AGACI	RBV3E25	L	15.680	10.860	4.820	
166	06/08/22	19:22	EDUARDO	MWM2948	L	14.330	11.730	2.600	
167	06/08/22	19:39	MATHEUS	MWM2748	L	11.510	11.480	30	
168	06/08/22	20:22	FLAVIO	QKK8438	L	15.650	11.820	3.830	
169	07/08/22	11:30	VALMIR	MXD2366	L	1.440	1.290	150	
170	07/08/22	15:31	LUCIMARIO	RBX4H63	L	12.970	11.050	1.920	
171	08/08/22	01:49	AGACI	RBV3E25	L	17.500	10.820	6.680	
172	08/08/22	8:13	LUCAS	KBLOF41	E	7.850	6.650	1.200	
173	08/08/22	8:43	DANILO	ONZ5942	E	1.360	1.200	160	
174	08/08/22	9:01	GENILDO	MWY7934	E	28.200	10.620	17.580	
175	08/08/22	9:46	EDINHO	MWB3846	L	7.140	6.700	440	
176	08/08/22	10:03	ROGERIO	RBX4H63	L	19.050	11.080	7.970	
177	08/08/22	10:09	VALDEIR	BKS2149	G	8.680	8.010	670	
178	08/08/22	10:12	ALEX	HVJ5352	G	8.420	7.570	850	
179	08/08/22	10:42	SIDNEY	KSL5599	E	8.730	3.880	4.850	

Higor Rodrigues Costa

Engenheiro Civil

CREA/GO 1406092750 D-GO

62) 3942-4334

Ed. São Jorge - Av. D. 72 - Sala 301
St. Casa, Goiânia - GO, 74140-160

180	08/08/22	10:52	GENILDO	MWY7934	E	22.340	10.600	11.740		
181	08/08/22	10:54	VALDINEZ	IFN9G12	E	8.800	7.440	1.360		
182	08/08/22	11:00	ELI(SUCUPIRA)	ENQ9339	L	14.800	11.120	3.680		
183	08/08/22	11:14	BERNARDINO	RBV3E25	L	19.800	10.820	8.980		
184	08/08/22	11:19	SERGIO	MWM2948	L	17.220	11.800	5.420		
185	08/08/22	11:33	ROGERIO	RBX4H63	L	12.790	10.940	1.850		
186	08/08/22	11:45	JOSE GOMES	MWM2748	L	18.640	11.540	7.100		
187	08/08/22	11:57	ADEMARIO(SNT RITA)	RSF3I69	L	8.430	7.070	1.360		
188	08/08/22	13:09	JOSIMAR	QKK8438	L	19.210	12.020	7.190		
189	08/08/22	15:02	ALEX	HVJ5352	G	8.380	7.550	830		
190	08/08/22	15:58	CEZAR	KCL4678	E	3.710	3.330	380		
191	08/08/22	16:00	VALDEIR	BKS2I49	G	8.770	8.090	680		
192	08/08/22	16:48	VALDINEZ	IFN9G12	E	8.900	7.460	1.440		
193	08/08/22	17:30	ALEX	HVJ5352	G	8.390	7.560	830		
194	08/08/22	20:39	LUCIMARIO	RBX4H63	L	18.980	10.940	8.040		
195	08/08/22	20:43	CHARLES	QKL9878	L	15.640	12.010	3.630		
196	08/08/22	20:44	AGACI	RBV3E25	L	18.750	10.840	7.910		
197	08/08/22	21:43	EDUARDO	MWM2948	L	16.810	11.730	5.080		
198	08/08/22	21:51	EMERSON	QKK8438	L	18.630	11.970	6.660		
199	08/08/22	22:49	MATHEUS	MWM2748	L	16.060	11.830	4.230		
200	08/08/22	23:31	LUCIMARIO	RBX4H63	L	15.090	10.950	4.140		
201	09/08/22	7:38	ROGERIO	RBX4H63	L	18.790	10.860	7.930		
202	09/08/22	8:18	LUCAS	KBLOF41	E	8.740	6.660	2.080		
203	09/08/22	8:42	GILDEON	MW3100	L	1.460	1.210	250		
204	09/08/22	8:43	CEZAR	KCL4678	E	3.390	3.550	160		
205	09/08/22	8:49	PAULO	ATB9I66	E	1.160	1.150	10		
206	09/08/22	9:30	GENILDO	MWY7934	E	27.330	10.850	16.480		
207	09/08/22	9:42	ALEX	HVJ5352	G	8.390	7.580	810		
208	09/08/22	9:44	LUCAS	KBLOF41	E	10.460	6.710	3.750		
209	09/08/22	10:17	EDUARDO	KAZ0227	E	2.690	2.280	410		
210	09/08/22	10:23	VANDERLEI	QKC0571	L	12.350	11.640	710		

(02) 3942-4334

Ed. São Jorge - Av. D. 72 - Sala 301
St. Osmar, Goiânia - GO, 74140-160

Higor Rodrigues Costa
Fº 170
R. Angelino Civil
Cidade de Goiás - GO, 74169-750 D-60



URBAN

211	09/08/22	10:24	BERNARDINO	RBV3E25	L	17.140	10.810	6.330	
212	09/08/22	10:37	SERGIO	MWM2948	L	18.660	11.720	6.940	
213	09/08/22	10:59	GILVAN	QKD2017	E	1.480	1.360	120	
214	09/08/22	11:15	LUCAS	KBL0F41	E	11.910	6.680	5.230	
215	09/08/22	11:16	JOAO MOREIRA	CWF9571	L	11.070	9.100	1.970	
216	09/08/22	11:22	ROGERIO	RBX4H63	L	15.700	10.900	4.800	
217	09/08/22	11:23	MOISES	QKB5892	G	2.250	2.170	80	
218	09/08/22	11:23	JOSIMAR	QKK8438	L	19.050	11.890	7.160	
219	09/08/22	11:25	ADAO	MVM5B17	G	5.290	3.170	2.120	
220	09/08/22	11:32	VALDINEZ	IFN9G12	E	8.890	7.230	1.660	
221	09/08/22	11:33	IBRAIN	QKL9878	L	20.470	11.940	8.530	
223	09/08/22	13:11	BERNARDINO	RBV3E25	L	14.780	10.770	4.010	
224	09/08/22	13:57	VALDEIR	BKS2I49	G	9.150	8.060	1.090	
225	09/08/22	14:34	ALEX	HVJ5352	G	8.470	7.530	940	
226	09/08/22	16:14	DANIEL	MWM2748	L	15.750	11.440	4.310	
227	09/08/22	16:30	SERGIO	MWM2948	L	15.690	11.650	4.040	
228	09/08/22	16:37	CEZAR	KCL4678	E	3.610	3.190	420	
229	09/08/22	16:37	VALDEIR	BKS2I49	G	8.610	8.050	560	
230	09/08/22	17:05	HUGO	MWF0942	E	2.250	2.000	250	
231	09/08/22	17:10	ALEX	HVJ5352	G	8.470	7.510	960	
232	09/08/22	17:47	VALDINEZ	IFN9G12	E	8.890	7.350	1.540	
233	09/08/22	20:21	LUCIMARIO	RBX4H63	L	15.550	11.070	4.480	
234	09/08/22	20:56	MATHEUS	QKL0571	L	14.210	11.640	2.570	
235	09/08/22	21:19	EDUARDO	QKL9878	L	16.090	11.900	4.190	
236	09/08/22	21:24	AGACI	RBV3E25	L	18.530	11.040	7.490	
237	09/08/22	21:41	EMERSON	QKK8438	L	16.980	11.910	5.070	
239	10/08/22	7:48	ADAO	MVM5B17	G	4.150	3.130	1.020	
240	10/08/22	7:55	EDINHO	MVB3846	G	7.790	6.880	910	
241	10/08/22	8:03	DANILO	MXD8877	L	1.310	1.190	120	
242	10/08/22	8:47	WILSON	PQG0F07	L	2.210	2.160	50	

(52) 3942-4334
 Ed. São Jorge - Av. D. 72 - Sala 301
 S. Carlos, Goiânia - GO, 74140-160

Higor Rodrigues Costa
 Engenheiro Civil
 CREA/GO-1016092750 D-00



URBAN

243	10/08/22	9:16	LUCAS	KBLOF41	E	9.470	6.730	2.740	<i>[Signature]</i>
244	10/08/22	9:46	VALDEMAR	QWE6F24	G	5.720	4.650	1.070	<i>[Signature]</i>
245	10/08/22	9:56	ALEX	HVJ5352	G	8.660	7.520	1.140	<i>[Signature]</i>
246	10/08/22	10:24	ROGERIO	RBX4H63	L	19.250	11.050	8.200	<i>[Signature]</i>
247	10/08/22	10:35	SERGIO	MWM2948	L	16.080	11.780	4.300	<i>[Signature]</i>
248	10/08/22	10:43	DANIEL	MWM2748	L	16.920	11.550	5.370	<i>[Signature]</i>
249	10/08/22	10:53	VALDEIR	BKS2I49	G	9.140	8.170	970	<i>[Signature]</i>
250	10/08/22	11:20	AGACI	RBV3E25	L	18.360	10.940	7.420	<i>[Signature]</i>
251	10/08/22	11:33	EMERSON	QKK8438	L	18.030	11.970	6.060	<i>[Signature]</i>
252	10/08/22	11:53	EDUARDO	QKL9878	L	17.550	12.040	5.510	<i>[Signature]</i>
253	10/08/22	13:45	ALEX	HVJ5352	G	8.240	7.510	730	<i>[Signature]</i>
254	10/08/22	14:08	EDMILSON	MXE7248	G	2.330	2.280	50	<i>[Signature]</i>
255	10/08/22	14:18	DANILO	ONZ5942	E	1.370	1.240	130	<i>[Signature]</i>
256	10/08/22	15:19	EDMILSON	MXE7248	G	2.270	2.210	60	<i>[Signature]</i>
257	10/08/22	16:35	VALDEIR	BKS2I49	G	8.820	7.950	870	<i>[Signature]</i>
258	10/08/22	16:54	ALEX	HVJ5352	G	8.350	7.490	860	<i>[Signature]</i>
259	10/08/22	17:09	LUCAS	KBLOF41	E	10.800	6.690	4.110	<i>[Signature]</i>
260	10/08/22	20:18	AGACI	RBV3E25	L	17.000	10.990	6.010	<i>[Signature]</i>
261	10/08/22	21:03	LUCIMARIO	RBX4H63	L	18.330	11.070	7.260	<i>[Signature]</i>
262	10/08/22	21:07	EMERSON	QKK8438	L	16.140	11.970	4.170	<i>[Signature]</i>
263	10/08/22	21:18	MATHEUS	QKC0571	L	14.280	11.660	2.620	<i>[Signature]</i>
264	10/08/22	21:31	FLAVIO	QKL9878	L	16.580	11.990	4.590	<i>[Signature]</i>
265	10/08/22	23:34	AGACI	RBV3E25	L	14.360	10.900	3.460	<i>[Signature]</i>
266	11/08/22	9:08	GENILDO	MWY7934	E	26.050	10.540	15.510	<i>[Signature]</i>
267	11/08/22	9:40	JOSE GOMES	MWM2748	L	16.500	11.610	4.890	<i>[Signature]</i>
268	11/08/22	9:45	SERGIO	MWM2948	L	16.590	11.890	4.700	<i>[Signature]</i>
269	11/08/22	9:50	JOAO	BFE4C84	COURO	5.600	4.160	1.440	<i>[Signature]</i>
270	11/08/22	10:26	ROGERIO	QWA6071	G	4.270	4.220	50	<i>[Signature]</i>
271	11/08/22	10:29	GENILDO	MWY7934	E	19.500	10.530	8.970	<i>[Signature]</i>
272	11/08/22	10:35	IBRAIN	QKL9878	L	15.120	11.920	3.200	<i>[Signature]</i>
273	11/08/22	10:45	EDINHO	MWB3846	L	7.580	6.860	720	<i>[Signature]</i>

U (67) 3992-1334

Ed. São Jorge - Av. D. 72 - Sala 301
St. Oreste, Goiânia - GO, 74140-160

Higor Rodrigues Costa
Engenheiro Civil
CREA/GO 1016092750 D-60



URBAN

274	11/08/22	10:46	MARCELINO	MWG4830	E	3.320	3.230	90	
275	11/08/22	10:55	VALDEIR	BKS2149	G	9.010	7.950	1.060	
276	11/08/22	10:55	ROGERIO	RBX4H63	L	18.160	10.970	7.190	
277	11/08/22	10:59	JOSIMAR	QKK8438	L	17.080	11.900	5.180	
278	11/08/22	11:06	BERNARDINO	RBV3E25	L	16.670	10.840	5.830	
279	11/08/22	11:09	WALDECI	MWT9219	G	1.970	1.870	100	
280	11/08/22	11:13	ALEX	HVJ5352	G	8.390	7.500	890	
281	11/08/22	13:19	ROGERIO	RBX4H63	L	13.770	10.920	2.850	
282	11/08/22	13:57	GENILDO	MWY7934	E	21.560	10.520	11.040	
283	11/08/22	14:39	FERNANDO	MWA7962	CCZ	1.250	1.060	190	
284	11/08/22	15:29	GENILDO	MWY7934	E	24.590	10.700	13.890	
285	11/08/22	16:04	JALES	MXA1308	E	16.340	9.810	6.530	
286	11/08/22	16:08	ALEX	HVJ5352	G	8.760	7.520	1.240	
287	11/08/22	16:30	VALMIR	MWR9738	E	2.590	2.180	410	
288	11/08/22	16:58	SINOMAR	MWJ3629	E	17.720	9.270	8.450	
289	11/08/22	17:29	VALDEMAR	IFN9G12	G	8.590	7.160	1.430	
290	11/08/22	17:31	VALDEIR	BKS2149	G	9.240	8.010	1.230	
291	11/08/22	17:44	CEZAR	KCL4678	E	4.230	3.420	810	
292	11/08/22	20:07	LUCIMARIO	RBX4H63	L	16.160	10.970	5.190	
293	11/08/22	20:39	MATHEUS	QKC0571	L	13.580	11.580	2.000	
294	11/08/22	21:03	EDUARDO	QKL9878	L	14.810	12.000	2.810	
295	11/08/22	21:05	EMERSON	QKK8438	L	15.010	11.920	3.090	
296	11/08/22	21:30	AGACI	RBV3E25	L	18.000	10.830	7.170	
297	12/08/22	7:56	BERNARDINO	RBV3E25	L	17.460	10.920	6.540	
298	12/08/22	8:01	GENILDO	MWY7934	E	26.420	10.590	15.830	
299	12/08/22	8:14	LUCAS	KBL0F41	E	9.280	6.710	2.570	
300	12/08/22	8:29	EDINHO	MWB3846	L	7.160	6.870	290	
301	12/08/22	8:30	JOSE HENRIQUE	RSD1124	L	1.340	1.230	110	
302	12/08/22	9:36	ALEX	HVJ5352	G	8.490	7.590	900	
303	12/08/22	9:39	GENILDO	MWY7934	E	26.870	10.680	16.190	
304	12/08/22	10:07	SAULO	OYB5309	L	11.000	10.070	930	

[Handwritten signatures and scribbles over the table rows]

02 3942-1334

Ed. São Jorge - Av. D. 72 - Sala 301
St. Osvaldo, Goiânia - GO, 74140-140

Higor Rodrigues Costa
Engenheiro Civil
CREA/GO 1916992750 D-GO



URBAN

305	12/08/22	10:12	JOSE GOMES	MWM2748	L	17.130	11.540	5.590		
306	12/08/22	10:26	EDUARDO	QKL9878	L	15.230	12.030	3.200		
308	12/08/22	10:45	LUCIMARIO	RBX4H63	L	18.860	11.080	7.780		
309	12/08/22	10:51	SERGIO	MWM2948	L	16.160	11.710	4.450		
310	12/08/22	10:51	VALDEIR	BKS2149	G	9.130	8.060	1.070		
311	12/08/22	11:11	JOSE HENRIQUE	RSD1124	L	1.290	1.220	70		
312	12/08/22	11:37	JOSIMAR	QKK8438	L	17.680	12.030	5.650		
313	12/08/22	11:38	LUCAS	KBL0F41	E	8.210	6.640	1.570		
314	12/08/22	11:46	ADEMARIO(SNT RITA	RSF3169	L	8.660	7.000	1.660		
315	12/08/22	14:06	VALDEMAR	IFN9G12	G	8.730	7.410	1.320		
316	12/08/22	14:09	ALEX	HVJ5352	G	8.370	7.470	900		
317	12/08/22	14:11	DANILO	ONZ5942	E	1.440	1.350	90		
318	12/08/22	14:38	GENILDO	MWY7934	E	22.520	10.640	11.880		
319	12/08/22	15:13	EDUARDO	OLJ7160	E	4.900	4.730	170		
320	12/08/22	16:36	ALEX	HVJ5352	G	8.710	7.560	1.150		
321	12/08/22	16:37	VALDEIR	BKS2149	G	9.570	8.090	1.480		
322	12/08/22	17:12	VALDEMAR	IFN9G12	G	8.480	7.380	1.100		
323	12/08/22	18:30	ALEX	HVJ5352	G	8.610	7.390	1.220		
324	12/08/22	20:59	MATHEUS	QKC0571	L	14.380	11.540	2.840		
325	12/08/22	21:06	LUCIMARIO	RBX4H63	L	18.280	11.100	7.180		
326	12/08/22	21:10	EMERSON	QKK8438	L	16.490	11.950	4.540		
327	12/08/22	21:28	EDUARDO	QKL9878	L	16.090	11.970	4.120		
328	12/08/22	22:36	AGACI	RBV3E25	L	18.970	11.030	7.940		
329	13/08/22	0:17	AGACI	RBV3E25	L	12.350	10.940	1.410		
330	13/08/22	7:58	EDINHO	MWB3846	L	7.360	6.900	460		
331	13/08/22	8:12	ROGERIO	RBX4H63	L	16.170	10.940	5.230		
332	13/08/22	8:13	GILVAN	MWJ3629	E	14.950	9.340	5.610		
333	13/08/22	8:29	LUCAS	KBL0F41	E	8.450	6.650	1.800		
334	13/08/22	9:07	RUBENS	MV8357	E	6.750	4.790	1.960		
335	13/08/22	9:14	GELTON	MWM2948	L	16.370	11.720	4.650		
336	13/08/22	9:17	GENILDO	MWY7934	E	29.920	10.900	19.020		

(1) (02) 319-4334
 (2) Ed. São Jorge - Av. E. 72 - Sala 309
 24. Centro, Curitiba - GC, 81.140-140

Higor Rodrigues Costa
 Engenheiro Civil
 CREA/GO: 1916097750 D-GO



URBAN

337	13/08/22	9:46	IBRAIN	QKL9878	L	15.080	11.970	3.110	
338	13/08/22	9:51	MANOEL	RSQ4G44	E	15.490	10.480	5.010	
339	13/08/22	9:57	OSE GOMES	MWM2748	L	16.170	11.540	4.630	
340	13/08/22	10:03	GILVAN	MWJ3629	E	16.320	9.310	7.010	
341	13/08/22	10:04	BERNARDINO	RBV3E25	L	17.590	10.880	6.710	
342	13/08/22	10:04	LUCAS	KBL0F41	E	7.780	6.630	1.150	
343	13/08/22	10:25	FLAVIO	MXV9154	E	5.030	4.400	630	
344	13/08/22	10:30	FLAVIO	KCE8155	G	5.410	4.530	880	
345	13/08/22	10:33	JOSIMAR	QKK8438	L	16.770	11.910	48.600	
346	13/08/22	11:23	GENILDO	MWY7934	E	27.080	10.610	16.470	
347	13/08/22	19:31	AGACI	RBV3E25	L	17.420	1.088	6.540	
348	13/08/22	19:33	MATHEUS	MWM2948	L	13.560	11.930	1.630	
349	13/08/22	19:35	EDUARDO	QKL9878	L	15.130	11.930	3.200	
350	13/08/22	20:09	EMERSON	QKK8438	L	15.540	11.920	3.620	
351	14/08/22	8:15	GENILDO	MWY7934	E	27.460	10.590	16.870	
352	14/08/22	9:27	CEZAR	KCL4678	E	5.090	3.210	1.880	
353	14/08/22	9:32	GENILDO	MWY7934	E	29.970	10.610	19.360	
354	14/08/22	10:41	GENILDO	MWY7934	E	25.140	10.570	14.570	
355	14/08/22	14:30	GENILDO	MWY7934	E	27.200	10.570	16.630	
356	14/08/22	14:53	GENILDO	MWY7934	E	26.870	10.550	16.320	
357	15/08/22	9:22	VALDEIR	BKS2149	G	8.630	8.120	510	
358	15/08/22	9:30	CLEYDON	QKA4034	L	11.590	9.670	1.920	
359	15/08/22	9:35	JESUS	MXE9601	L	4.770	3.650	1.120	
360	15/08/22	9:37	ALEX	HVJ5352	G	8.370	7.550	820	
361	15/08/22	9:43	SINOMAR	MWJ3629	E	22.260	9.390	12.870	
362	15/08/22	9:57	CARLOS	QWE4H26	L	2.410	1.880	530	
363	15/08/22	10:15	EDINHO	MWB3846	L	7.380	6.960	420	
364	15/08/22	10:30	HORACIO	MXA1308	E	19.330	9.850	9.480	
365	15/08/22	10:40	VALDEMAR	IFN9G12	G	9.210	7.360	1.850	
366	15/08/22	10:46	EDVALDO	OMS7901	L	1.260	1.070	190	
367	15/08/22	11:13	IBRAIN	QKL9878	L	17.710	12.010	5.700	

(82) 3942-4334

Eng. Higgor Rodrigues Costa
CREA/GO-1916092750 D-00



URBAN

368	15/08/22	11:21	ROGERIO	RBX4H63	L	19.120	10.970	8.150	<i>[Handwritten Signature]</i>
369	15/08/22	11:23	JEILTON	MWM2948	L	17.370	11.830	5.540	<i>[Handwritten Signature]</i>
370	15/08/22	11:26	BERNARDINO	RBV3E25	L	19.760	10.890	8.870	<i>[Handwritten Signature]</i>
371	15/08/22	11:34	SINOMAR	MWI3629	E	24.930	9.330	15.600	<i>[Handwritten Signature]</i>
372	15/08/22	11:42	LUCAS	KBL0541	E	9.500	6.690	2.810	<i>[Handwritten Signature]</i>
373	15/08/22	11:52	JOSIMAR	QKK8438	L	19.160	11.970	7.190	<i>[Handwritten Signature]</i>
374	15/08/22	11:55	JOSE GOMES	MWM2748	L	19.290	11.570	7.720	<i>[Handwritten Signature]</i>
375	15/08/22	12:09	ADEMARIO(SNT RITA	RSF3169	L	8.420	7.110	1.310	<i>[Handwritten Signature]</i>
376	15/08/22	12:59	ARLON	KBL4F12	E	11.190	9.140	2.050	<i>[Handwritten Signature]</i>
377	15/08/22	14:02	VALDEIR	BKS2149	G	8.960	8.180	780	<i>[Handwritten Signature]</i>
378	15/08/22	14:03	ALEX	HVJ5352	G	8.430	7.550	880	<i>[Handwritten Signature]</i>
379	15/08/22	14:09	MARCELINO	MWG4830	E	3.690	3.540	150	<i>[Handwritten Signature]</i>
380	15/08/22	15:00	MATHEUS	PBT7480	E	19.530	18.620	910	<i>[Handwritten Signature]</i>
381	15/08/22	15:32	GENILDO	MWY7934	E	17.240	10.630	6.610	<i>[Handwritten Signature]</i>
382	15/08/22	15:58	VALDEMAR	IFN9G12	G	8.710	7.410	1.300	<i>[Handwritten Signature]</i>
383	15/08/22	16:30	SINOMAR	MWI3629	E	16.500	9.430	7.070	<i>[Handwritten Signature]</i>
384	15/08/22	16:47	ALEX	HVJ5352	G	8.870	7.580	1.290	<i>[Handwritten Signature]</i>
385	15/08/22	16:52	VALDEIR	BKS2149	G	8.950	8.180	770	<i>[Handwritten Signature]</i>
386	15/08/22	16:53	ZE MARIA	JVB3210	L	1.520	1.420	100	<i>[Handwritten Signature]</i>
387	15/08/22	17:18	DANILO	ONZ5942	E	1.370	1.280	90	<i>[Handwritten Signature]</i>
388	15/08/22	18:04	ANDERSON	MKN1174	L	1.660	1.580	80	<i>[Handwritten Signature]</i>
389	15/08/22	20:37	LUCIMARIO	RBX4H63	L	18.510	10.970	7.540	<i>[Handwritten Signature]</i>
390	15/08/22	20:49	AGACY	RBV3E25	L	18.560	10.890	7.670	<i>[Handwritten Signature]</i>
391	15/08/22	21:12	EMERSON	MWM2768	L	16.870	11.650	5.220	<i>[Handwritten Signature]</i>
392	15/08/22	22:27	EDUARDO	QKL9878	L	18.140	11.990	6.150	<i>[Handwritten Signature]</i>
393	15/08/22	0:13	LUCIMARIO	RBX4H63	L	16.570	10.950	5.620	<i>[Handwritten Signature]</i>
394	15/08/22	2:16	AGACY	RBV3E25	L	18.240	10.880	7.360	<i>[Handwritten Signature]</i>
395	16/08/22	8:01	DANILO	ONZ5942	E	1.430	1.340	90	<i>[Handwritten Signature]</i>
396	16/08/22	8:24	EDINHO	MWB3846	L	7.230	6.830	400	<i>[Handwritten Signature]</i>
397	16/08/22	8:27	GENILDO	MWY7934	E	27.530	10.610	16.920	<i>[Handwritten Signature]</i>
398	16/08/22	8:53	LUIZ	MWY2937	L	5.770	5.640	130	<i>[Handwritten Signature]</i>

(62) 3942-4334

Ed. São Jorge - Av. D. 72 - Sala 301
St. Clara, Goiânia - GO, 74140-160

Higor Rodrigues Costa
Engenheiro Civil
CREA/GO 2016092750 D-60

399	16/08/22	9:09	JOSE GOMES	MWM2748	L	18.990	11.620	7.370		
400	16/08/22	9:11	SERGIO	MWM2768	L	15.690	11.650	4.040		
401	16/08/22	9:17	EDMILSON	MXE7248	G	2.340	2.260	80		
402	16/08/22	9:46	VALDEMAR	IFN9G12	G	8.450	7.330	1.120		
403	16/08/22	9:47	PAULO	QKH5219	VIDRO	1.660	1.380	280		
404	16/08/22	10:09	ROGERIO	RBX4H63	L	18.350	11.770	6.580		
405	16/08/22	10:17	ROBERTO	MVM9304	E	4.310	3.840	470		
406	16/08/22	10:29	BERNARDINO	RBV3E25	L	18.270	10.870	7.400		
407	16/08/22	10:36	IBRAIN	QKL9878	L	16.490	11.950	4.540		
408	16/08/22	10:43	JOAO FRANCISCO	CGO9351	E	18.220	8.810	9.410		
409	16/08/22	10:59	VALDEIR	BKS2I49	G	8.790	8.250	540		
410	16/08/22	11:38	JOSIMAR	QKC0571	L	18.600	11.520	7.080		
411	16/08/22	11:51	SERGIO	MWM2768	L	15.350	11.630	3.720		
412	16/08/22	12:02	JOAO FRANCISCO	CGO9351	E	18.840	8.820	10.020		
413	16/08/22	12:22	JOSE GOMES	MWM2748	L	17.030	11.590	5.440		
414	16/08/22	13:29	ROGERIO	RBX4H63	L	15.320	10.850	4.470		
415	16/08/22	14:00	ALEX	HVJ5352	G	8.720	7.580	1.140		
416	16/08/22	14:11	BERNARDINO	RBV3E25	L	14.930	10.980	3.950		
417	16/08/22	14:44	JOAO FRANCISCO	CGO9351	E	20.520	8.830	11.690		
418	16/08/22	14:46	CEZAR	KCL4678	E	3.930	3.300	630		
419	16/08/22	15:16	GENILDO	MWY7934	E	23.500	12.910	10.590		
420	16/08/22	14:52	VALDEMAR	IFN9G12	G	8.100	7.350	750		
421	16/08/22	15:45	ADAILTON	MWO5298	E	12.820	7.130	5.690		
422	16/08/22	15:59	VALDEIR	BKS2I49	G	8.680	8.040	640		
423	16/08/22	16:22	PAULO	QKF0158	E	1.370	1.200	170		
424	16/08/22	16:28	CEZAR	KCL4678	E	4.050	3.280	770		
425	16/08/22	16:32	ALEX	HVJ5352	G	8.300	7.560	740		
426	16/08/22	17:28	VALDEMAR	IFN9G12	G	8.250	7.410	840		
427	16/08/22	17:50	LUCAS	KBL0541	E	7.840	6.640	1.200		
428	16/08/22	20:32	LUCIMARIO	RBX4H63	L	16.460	11.070	5.390		
429	16/08/22	20:52	EDUARDO	QKL9878	L	15.630	11.940	3.690		

(62) 3943-4334
 Ed. São Jorge - Av. D, 72 - Sala 301
 St. Osmar, Goiânia - GO, 74140-140

Higor Rodrigues Costa
 Engenheiro Civil
 CREA/GO: 1016092750 D-00



URBAN

430	16/08/22	21:08	CHARLES	MWM2948	L	15.200	11.660	3.540	<i>[Signature]</i>
431	16/08/22	21:33	AGACY	RBV3E25	L	18.280	11.010	7.270	<i>[Signature]</i>
432	16/08/22	22:06	EMERSON	QKK8438	L	17.180	11.970	5.210	<i>[Signature]</i>
433	17/08/22	9:07	RENATO	MWX7E74	L	1.750	1.510	210	<i>[Signature]</i>
434	17/08/22	9:10	MANOEL	OLLO117	E	28.510	10.650	17.860	<i>[Signature]</i>
435	17/08/22	9:29	EDINHO	MWB3846	L	7.320	6.800	520	<i>[Signature]</i>
436	17/08/22	9:34	VALDEIR	BKS2149	G	8.640	8.040	600	<i>[Signature]</i>
437	17/08/22	9:39	LUCAS	KBL0541	E	8.550	6.740	1.810	<i>[Signature]</i>
438	17/08/22	9:45	ALEX	HVJ5352	G	8.420	7.550	870	<i>[Signature]</i>
439	17/08/22	9:50	EDMILSON	QKM8762	L	1.980	1.610	370	<i>[Signature]</i>
440	17/08/22	9:54	MANOEL	OLLO117	E	28.900	10.650	18.250	<i>[Signature]</i>
441	17/08/22	10:30	MANOEL	OLLO117	E	27.670	10.630	17.040	<i>[Signature]</i>
442	17/08/22	10:36	JOSE GOMES	MWM2748	L	17.390	11.590	5.800	<i>[Signature]</i>
443	17/08/22	10:37	ROGERIO	RBX4H63	L	20.400	11.090	9.310	<i>[Signature]</i>
444	17/08/22	10:45	FERNANDO	MWA7962	CCZ	1.550	1.150	400	<i>[Signature]</i>
445	17/08/22	10:53	OSMAR	MX5844	G	4.300	3.970	330	<i>[Signature]</i>
446	17/08/22	11:12	JELTON	MWM2768	L	16.220	11.680	4.540	<i>[Signature]</i>
447	17/08/22	11:14	JOSIMAR	QKK8438	L	17.990	12.110	5.880	<i>[Signature]</i>
448	17/08/22	11:25	IBRAIN	QKL9878	L	16.940	12.040	4.900	<i>[Signature]</i>
449	17/08/22	11:29	VALDEMAR	IFN9G12	G	9.120	7.530	1.590	<i>[Signature]</i>
450	17/08/22	11:33	BERNARDINO	RBV3E25	L	18.720	10.950	7.770	<i>[Signature]</i>
451	17/08/22	11:38	JOAO FRANCISCO	CGO9351	E	20.280	8.810	11.470	<i>[Signature]</i>
452	17/08/22	12:20	ROGERIO	RBX4H63	L	17.220	10.980	1.240	<i>[Signature]</i>
453	17/08/22	13:24	MANOEL	OLLO117	E	25.620	10.650	14.970	<i>[Signature]</i>
454	17/08/22	14:12	ALEX	HVJ5352	G	8.490	7.560	930	<i>[Signature]</i>
455	17/08/22	14:30	VALDEMAR	BKS2149	G	8.790	8.050	740	<i>[Signature]</i>
456	17/08/22	16:27	JOSE ROCHA	BFE2616	CCZ	2.510	2.310	200	<i>[Signature]</i>
457	17/08/22	16:49	VALDEIR	BKS2149	G	8.660	8.040	620	<i>[Signature]</i>
458	17/08/22	17:09	ALEX	HVJ5352	G	8.290	7.570	720	<i>[Signature]</i>
459	17/08/22	17:20	DOMINGOS	MVN2B85	L	2.900	2.350	550	<i>[Signature]</i>
460	17/08/22	17:46	DANILO	ONZ5942	E	1.400	1.330	70	<i>[Signature]</i>

(02) 3942-4334
 Ed. São Jorge - Av. D, 72 - Sala 301
 S. Osvaldo, Goiânia - GO, 74140-160

Higor Rodrigues Costa
 Engenheiro Civil
 CREA/GO: 1016092750 D-60



URBAN

461	17/08/22	20:54	MATHEUS	MWM2948	L	14.090	11.680	2.410		
462	17/08/22	21:05	EMERSON	QK8438	L	16.570	11.990	4.580		
463	17/08/22	21:13	AGACY	RBV3E25	L	17.600	11.000	6.600		
464	17/08/22	21:37	LUCIMARIO	RBX4H63	L	1.800	11.020	6.980		
465	17/08/22	21:58	CLARLEN	QKL9878	L	16.230	11.920	4.310		
466	18/08/22	0:32	AGACY	RBV3E25	L	14.290	10.920	3.370		
467	18/08/22	7:24	MANOEL	OLLOJ17	G	18.390	10.650	7.740		
468	18/08/22	8:46	EDINHO	MWB3846	L	7.260	6.770	490		
469	18/08/22	9:03	SERGIO	MWM2948	L	15.810	11.660	4.150		
470	18/08/22	9:19	PAULO	KBB0836	G	4.700	3.520	1.180		
471	18/08/22	9:25	JOSE GOMES	MWM2748	L	15.860	11.650	4.210		
472	18/08/22	9:54	VALDEIR	BKS2I49	G	8.920	8.060	860		
473	18/08/22	10:07	RONEILTON	OZZ0I53	L	2.340	2.260	80		
474	18/08/22	10:08	DANILO	ONZ5942	E	1.330	1.190	140		
475	18/08/22	10:10	CARLOS	RSC4A53	E	10.800	9.920	880		
476	18/08/22	10:24	IBRAIN	QKL9878	L	14.910	11.950	2.960		
477	18/08/22	10:31	ROGERIO	RBX4H63	L	18.310	11.070	7.240		
478	18/08/22	10:47	ALEX	HVJ5352	G	8.890	7.600	1.290		
479	18/08/22	10:50	DOMINGOS	MVN2B85	E	3.060	2.310	750		
480	18/08/22	11:04	BERNARDINO	RBV3E25	L	15.970	10.850	5.120		
481	18/08/22	11:19	JOSIMAR	QK8438	L	17.480	11.880	5.600		
482	18/08/22	11:31	ELI(SUCUPIRA)	ENQ9339	L	13.930	11.220	2.710		
483	18/08/22	11:46	LUCAS	KBLOF41	E	9.310	6.740	2.570		
484	18/08/22	12:03	ADAO	MVM5B17	G	4.040	3.290	750		
485	18/08/22	12:09	ROGERIO	RBX4H63	L	12.700	10.950	1.750		
486	18/08/22	14:24	JOSE ROCHA	BFE2616	ACHORRO	2.450	2.300	150		
487	18/08/22	14:40	ALEX	HVJ5352	G	8.430	7.630	800		
488	18/08/22	14:49	ADAO	KBLOF41	G	10.500	6.730	3.770		
489	18/08/22	4:57	RONEILTON	OZZ0I53	L	2.320	2.270	50		
490	18/08/22	15:12	VALDEIR	BKS2I49	G	8.890	8.050	840		
491	18/08/22	15:33	VALDEMAR	IFN9G12	G	9.200	7.210	1.990		

Higor Rodrigues Costa
 Engenheiro Civil
 CREA/GO 201502750 D-60

(62) 3942-4134
 Ed. São Jorge - Av. D. 71 - Sala 201
 S. Clara, Goiânia - GO, 74160-160



URBAN

492	18/08/22	16:01	HIGOR	RES3J33	G	1.340	1.250	90	NAME
493	18/08/22	16:59	ALEX	HVJ5352	G	8.200	7.440	760	NAME
494	18/08/22	18:45	LUCAS	KBL0F41	E	10.320	6.680	3.460	NAME
495	18/08/22	20:27	AGACY	RBV3E25	L	16.190	10.850	5.340	NAME
496	18/08/22	20:29	EDUARDO	QKL9878	L	14.380	11.930	2.450	NAME
497	18/08/22	20:45	MATHEUS	MWM2948	L	13.450	11.660	1.790	NAME
498	18/08/22	21:22	EMERSON	QKK8438	L	14.890	11.890	3.000	NAME
499	18/08/22	21:31	LUCIMARIO	RBX4H63	L	16.490	10.960	5.530	NAME
500	19/08/22	7:20	VINICIOS	MWO6223	G	1.560	1.320	240	NAME
501	19/08/22	8:51	VALDEIR	BKS2I49	L	9.210	8.160	1.050	NAME
502	19/08/22	9:23	ALMIR	QKC0592	L	2.290	2.250	40	NAME
503	19/08/22	9:30	DANILO	ONZ5942	E	1.380	1.290	90	NAME
504	19/08/22	9:37	PEDRO	NEV1504	E	1.770	1.430	340	NAME
505	19/08/22	9:51	LUCAS	KBL0541	E	8.920	6.710	2.210	NAME
506	19/08/22	10:04	EDINHO	MWB3846	L	7.460	6.880	580	NAME
507	19/08/22	10:10	ALMIR	QKC0592	L	2.350	2.320	30	NAME
508	19/08/22	10:19	JOSE GOMES	MWM2748	L	17.520	11.550	5.970	NAME
509	19/08/22	10:13	JANDISLAU	QWD7I57	L	1.570	1.310	260	NAME
510	19/08/22	10:22	SERGIO	MWM2948	L	15.640	11.820	3.820	NAME
511	19/08/22	10:26	IBRAIN	QKL9878	L	15.530	12.000	3.530	NAME
512	19/08/22	10:31	ROGERIO	RBX4H63	L	19.560	10.920	8.640	NAME
513	19/08/22	10:28	JHONES	PKE7C48	L	2.530	2.390	140	NAME
514	19/08/22	10:38	ALEX	HVJ5352	G	8.880	7.720	1.160	NAME
515	19/08/22	10:43	OSMAR	MVX5844	G	4.610	3.950	660	NAME
516	19/08/22	10:45	BERNARDINO	RBV3E25	L	17.590	10.810	6.780	NAME
517	19/08/22	11:09	JOSIMAR	QKK8438	L	17.960	11.930	6.030	NAME
518	19/08/22	11:41	ADEMARIO(SNT RITA	RSF3I69	L	8.660	7.080	1.580	NAME
519	19/08/22	11:43	JOAO MOREIRA	CWF9571	L	10.850	9.090	1.760	NAME
520	19/08/22	11:57	JUSMAEL	QKH5866	L	3.060	2.760	300	NAME
521	19/08/22	12:07	GERALDO	OGN3G19	L	2.630	2.440	190	NAME
522	19/08/22	12:19	ADAO	MVM5B17	G	4.280	3.130	1.150	NAME

(62) 3942-4134

Ed. São Jorge - Av. D. 72 - Sala 301
St. Osma, Goiânia - GO, 74140-160

Higor Rodrigues Costa
Engenheiro Civil
CREA/GO: 1016092750 D-60

523	19/08/22	12:20	RICARDO	KPT5279	VIDRO	6.770	6.120	650	
524	19/08/22	14:19	VALDEMAR	IFN9G12	G	8.370	7.200	1.170	
525	19/08/22	14:21	MARCELINO	MWG4830	E	3.330	3.270	60	
526	19/08/22	15:21	VALDEIR	BKS2I49	L	9.100	8.190	910	
527	19/08/22	16:11	ALEX	HVJ5352	G	9.100	7.720	1.380	
528	19/08/22	16:15	BRUNO	BPV0466	E	2.680	2.420	260	
529	19/08/22	16:29	VALDEMAR	IFN9G12	G	7.600	7.190	410	
530	19/08/22	16:37	NILTON	JTU7268	L	1.720	1.570	150	
531	19/08/22	17:00	EDSON	QKE0215	L	1.240	1.190	50	
533	19/08/22	17:19	VALDEIR	BKS2I49	L	8.570	8.170	400	
534	19/08/22	19:06	ADAO	MVM5B17	G	3.950	3.310	640	
535	19/08/22	20:52	MATHEUS	MWM2948	L	14.750	11.830	2.920	
536	19/08/22	20:58	LUCIMARIO	RBX4H63	L	17.550	11.130	6.420	
537	19/08/22	21:15	AGACY	RBV3E25	L	18.150	11.050	7.100	
538	19/08/22	21:22	FLAVIO	QKK8438	L	16.180	12.080	4.100	
539	19/08/22	21:39	EDUARDO	QKL9878	L	16.560	11.980	4.580	
540	20/08/22	8:07	ROGERIO	RBX4H63	L	15.680	11.010	4.670	
541	20/08/22	8:16	EDINHO	MWB3846	L	7.360	6.900	460	
542	20/08/22	8:17	JOAO	KRA1G82	E	26.650	10.890	15.760	
543	20/08/22	9:20	LUCAS	KBLOF41	E	8.560	6.660	1.900	
544	20/08/22	9:33	JEILTON	MWM2768	L	16.180	11.620	4.560	
545	20/08/22	9:40	DANILO	ONZ5942	E	1.320	1.190	130	
546	20/08/22	9:44	JOSE GOMES	MWM2748	L	16.380	11.630	4.750	
547	20/08/22	9:50	CARLOS	ONL9B56	E	1.830	1.530	300	
548	20/08/22	9:53	JOAO	KRA1G82	E	26.780	10.710	16.070	
549	20/08/22	10:02	IBRAIN	QKL9878	L	15.000	11.960	3.040	
550	20/08/22	10:10	JOSIMAR	QKK8438	L	16.810	11.850	4.960	
551	20/08/22	10:16	VALDEIR	BKS2I49	L	10.070	8.200	1.870	
552	20/08/22	10:24	LUCAS	KBLOF41	E	9.380	6.630	2.750	
553	20/08/22	10:38	AGACY	RBV3E25	L	17.470	10.790	6.680	
554	20/08/22	11:08	MANOEL	OGK6I52	G	3.760	3.140	620	

 (62) JPC-1134
 Ed. São Jorge - Av. D. 72 - Sala 301
 St. Osmar, Goiânia - GO, 74140-160

Higior Rodrigues Costa
 Engenheiro Civil
 CREA/GO 016992750 D-00

555	20/08/22	12:27	ADILSON	MW13649	E	10.380	9.580	800	
556	20/08/22	12:29	JOAO	KRA1G82	E	27.550	11.170	16.380	
557	20/08/22	13:39	JOAO	KRA1G82	E	26.570	10.640	15.930	
558	20/08/22	14:30	ADAO	MVM5B17	G	4.350	3.370	980	
559	20/08/22	14:42	JOAO	KRA1G82	E	25.400	10.540	14.860	
560	20/08/22	15:47	JOAO	KRA1G82	E	26.440	10.610	15.830	
561	20/08/22	16:43	JOAO	KRA1G82	E	27.370	10.520	16.850	
562	20/08/22	17:26	LUCIMARIO	RBX4H63	L	14.220	11.050	3.170	
563	20/08/22	17:43	BRUNO	NKB5E69	VIDRO	1.960	1.860	100	
564	20/08/22	19:06	AGACY	RBV3E25	L	16.130	10.790	5.340	
565	20/08/22	19:54	FLAVIO	QK8438	L	15.550	11.850	3.700	
566	20/08/22	19:51	EDUARDO	QK19878	L	14.980	11.920	3.060	
567	20/08/22	19:30	MATHEUS	MWM2948	L	13.590	11.710	1.880	
568	20/08/22	0:32	AGACY	RBV3E25	L	14.520	10.930	3.590	
569	21/08/22	8:21	CEZAR	KCL4678	E	3.530	3.520	10	
570	21/08/22	10:02	RENAN	QKG7048	L	3.220	2.570	650	
571	21/08/22	10:20	ANA CLAUDIA	MWQ8111	L	1.750	1.390	360	
572	21/08/22	14:22	BERNARDINO	RBV3E25	L	11.930	10.670	1.260	
573	21/08/22	14:44	ANDRE	MXA1240	L	2.160	1.900	260	
574	21/08/22	15:00	MILTON	MVM8106	E	6.170	5.150	1.020	
575	21/08/22	15:52	PEDRO VICTOR	DXS8079	L	2.530	2.390	140	
576	22/08/22	8:10	EDINHO	MWB3846	L	8.370	6.880	1.490	
577	22/08/22	8:59	PEDRO	OLI9D14	G	5.090	4.500	590	
578	22/08/22	8:47	FABIO	OLN3158	E	1.820	1.600	220	
579	22/08/22	9:25	JOAO	KRA1G82	E	25.790	10.540	15.250	
580	22/08/22	9:31	EDINHO	MWB3846	L	7.250	6.890	360	
581	22/08/22	9:31	BRUNO	MVZ5420	E	4.130	2.830	1.300	
582	22/08/22	9:45	ALEX	HVJ5352	G	8.880	7.530	1.350	
583	22/08/22	10:17	OSMAR	MVX5844	G	4.540	4.020	520	
584	22/08/22	10:26	JOAO	KRA1G82	E	26.730	10.550	16.180	
585	22/08/22	10:27	CLEYDON	QKA4034	E	11.580	9.640	1.940	

(62) 3942-4334
 Ed. São Jorge - Av. D. 72 - Sala 304
 St. Osmar, Curitiba - GO, 74140-160

Higor Rodrigues Costa
 Engenheiro Civil
 CREA/GO 1016092750 D-60

586	22/08/22	10:28	LUCAS	KBL0F41	E	7.550	6.680	870	
587	22/08/22	10:51	VALDEMAR	IFN9G12	G	9.280	7.330	1.950	
588	22/08/22	10:57	VALDEIR	BKS2I49	L	9.180	8.140	1.040	
589	22/08/22	11:06	IBRAIN	QK19878	L	17.670	11.990	5.680	
590	22/08/22	11:07	ADEMARIO(SINT RITA	RSF3I69	L	8.290	7.040	1.250	
591	22/08/22	11:17	SINVALDO	POZ5453	G	3.210	2.630	580	
592	22/08/22	11:27	JOAO	KRA1G82	E	26.730	10.550	16.180	
593	22/08/22	11:32	SERGIO	MWM2948	L	17.310	11.860	5.450	
594	22/08/22	11:37	BERNARDINO	RBV3E25	L	19.090	10.750	8.340	
595	22/08/22	11:48	SIDNEY	KSL5599	E	8.700	3.940	4.760	
596	22/08/22	11:54	JOSIMAR	QKK8438	L	18.730	11.950	6.780	
597	22/08/22	12:04	ROGERIO	RBX4H63	L	19.540	10.990	8.550	
598	22/08/22	13:51	EDINHO	MWB3846	L	7.460	6.870	590	
599	22/08/22	13:58	ALEX	HVJ5352	G	19.360	7.550	1.810	
600	22/08/22	15:22	DOMINGOS	MVN2B85	L	3.820	2.370	1.450	
601	22/08/22	15:48	OSMAR	MVX5844	G	4.640	4.020	620	
602	22/08/22	16:01	VALDEIR	BKS2I49	G	8.800	8.120	680	
603	22/08/22	16:26	VALDEMAR	INF9G12	G	8.350	7.330	1.020	
604	22/08/22	16:29	PAULO	QKH5219	VIDRO	1.340	1.310	30	
605	22/08/22	16:35	ALEX	HVJ5352	G	8.170	7.950	220	
606	22/08/22	16:37	LUCAS	KBL0F41	E	9.510	6.640	2.870	
607	22/08/22	16:49	DANIEL	MWM2748	L	18.230	11.510	6.720	
608	22/08/22	19:59	LUCIMARIO	RBX4H63	L	18.710	10.960	7.750	
609	22/08/22	21:04	AGACY	RBV3E25	L	18.650	10.730	7.920	
610	22/08/22	21:24	EMERSON	QKK8438	L	18.070	11.960	6.110	
611	22/08/22	21:46	EDUARDO	QK19878	L	17.610	11.970	5.640	
612	22/08/22	22:08	MATHEUS	MWM2948	L	15.680	11.500	4.180	
613	22/08/22	23:36	LUCIMARIO	RBX4H63	L	16.630	10.930	5.700	
614	23/08/22	7:29	LUCAS	KBL0541	E	11.720	6.650	5.070	
615	23/08/22	7:37	HELIO	RSA4I68	L	3.050	2.910	140	
616	23/08/22	8:00	CARLOS	CPI6917	E	7.200	6.920	280	

Higor Rodrigues Costa
Engenheiro Civil
CREA/GO 1016092750 D-GO



URBAN

617	23/08/22	8:15	FERNANDO	MWA7962	CCZ	1.210	1.050	160	
618	23/08/22	8:31	EDINHO	MWB3846	L	8.010	6.850	1.160	
619	23/08/22	8:44	CEZAR	KCL4678	E	3.650	3.330	320	
620	23/08/22	10:07	BERNARDINO	RBV3E25	L	17.020	10.740	6.280	
621	23/08/22	10:09	IBRAIN	QK19878	L	16.180	11.940	4.240	
622	23/08/22	10:13	SERGIO	MWM2948	L	18.850	11.720	7.130	
623	23/08/22	10:12	OSMAR	VMX5844	G	5.020	4.120	900	
624	23/08/22	10:28	ZE GOMES	MWM2748	L	18.990	11.530	7.460	
625	23/08/22	10:30	ALEX	HVJ5352	G	9.140	7.550	1.590	
626	23/08/22	10:46	MARCIO	QWB6738	E	1.650	1.500	150	
627	23/08/22	10:52	EDINHO	MWB3846	L	7.980	6.840	1.140	
628	23/08/22	11:15	JOSIMAR	QKK8438	L	19.100	11.960	7.140	
629	23/08/22	11:16	VALDEMAR	IFN9G12	G	9.240	7.360	1.880	
630	23/08/22	11:20	EDILENO	RES3J33	L	1.700	1.180	520	
631	23/08/22	11:25	PEDRO	OYC3901	VIDRO	1.620	1.170	450	
632	23/08/22	12:51	ROGERIO	RBX4H63	L	20.460	10.940	9.520	
634	23/08/22	13:10	BERNARDINO	RBV3E25	L	14.630	10.660	3.970	
635	23/08/22	14:18	EDINHO	MWB3846	L	7.480	6.860	620	
636	23/08/22	14:27	ALEX	HVJ5352	G	8.400	7.530	870	
637	23/08/22	14:40	GILVAN	MWI3619	E	21.730	9.310	12.420	
638	23/08/22	14:56	RICARDO	MWA0533	E	1.450	1.200	250	
639	23/08/22	15:18	EDILSON	MWJ6888	E	23.130	9.500	13.630	
640	23/08/22	16:14	GILVAN	MWI3619	E	22.780	9.310	13.470	
641	23/08/22	16:27	ADAO	MVM5B17	G	5.670	3.310	2.360	
642	23/08/22	17:07	VALDEIR	BKS2I49	G	8.760	8.030	730	
643	23/08/22	17:10	ALEX	HVJ5352	G	8.350	7.530	820	
644	23/08/22	17:12	VALDEMAR	IFN9G12	G	8.380	7.420	960	
645	23/08/22	17:32	DANILO	ONZ5942	E	1.360	1.300	60	
646	23/08/22	18:20	LUCIMARIO	RBX4H63	L	17.350	11.200	6.150	
647	23/08/22	3:05	AGACY	RBV3E25	L	19.260	10.780	8.480	
648	23/08/22	19:45	CHARLES	MWM2768	L	12.660	11.670	990	

Higor Rodrigues Costa
Engenheiro Civil
CREA/GO: 1015097350 D-00

162 3942-0334

Ed. São Jorge - Av. D. 73 - Sala 301
S. Chama, Goiânia - GO, 74140-160

649	23/08/22	20:50	MATHEUS	MWM2948	L	13.660	11.630	2.030		
650	23/08/22	21:14	AGACY	RBV3E25	L	16.700	10.930	5.770		
651	23/08/22	21:20	EDUARDO	QKL9878	L	15.960	11.930	4.030		
652	23/08/22	21:38	LUCIMARIO	RBX4H63	L	14.070	11.170	2.900		
653	23/08/22	21:58	EMERSON	QKK8438	L	16.690	11.950	4.740		
654	24/08/22	7:57	LUCAS	KBLOF41	E	9.710	6.560	3.150		
655	24/08/22	8:19	ADAO	MVM5B17	E	5.790	3.270	2.520		
656	24/08/22	8:25	JOSE BATISTA	IBQ8026	G	4.020	3.600	420		
657	24/08/22	8:50	EDINHO	MWB3846	L	8.240	6.890	1.350		
658	24/08/22	9:33	VALDEIR	BKS2149	G	8.450	8.040	410		
659	24/08/22	9:38	PAULO	MPN2376	E	9.350	6.540	2.810		
660	24/08/22	10:10	ZE GOMES	MWM2748	L	17.270	11.680	5.590		
661	24/08/22	10:26	JOSIMAR	QKK8438	L	17.760	11.980	5.780		
662	24/08/22	10:34	JOSE ROCHA	BFE2616	G	2.540	2.310	230		
663	24/08/22	10:37	ALEX	HVJ5352	G	8.590	7.570	1.020		
667	24/08/22	10:38	LUCAS	KBLOF41	E	6.790	6.600	190		
668	24/08/22	10:45	SERGIO	MWM2948	L	16.090	11.920	4.170		
669	24/08/22	10:53	IBRAIN	QKL9878	L	16.860	11.930	4.930		
670	24/08/22	10:56	VALDEMAR	IFN9G12	G	8.110	7.130	980		
671	24/08/22	11:12	BERNARDINO	RBV3E25	L	18.500	10.860	7.640		
672	24/08/22	11:36	PEDRO	BLY4178	G	7.390	4.370	3.020		
673	24/08/22	11:49	GILVAN	MWI3619	E	19.220	9.310	9.910		
674	24/08/22	13:30	ROGERIO	RBX4H63	L	21.950	11.210	10.740		
675	24/08/22	13:43	JOAO MOREIRA	CWF9571	L	10.650	9.060	1.590		
676	24/08/22	13:52	MARCELINO	MWG4830	E	3.530	3.460	70		
677	24/08/22	14:12	EDINHO	MWB3846	L	7.270	6.790	480		
678	24/08/22	14:18	GILVAN	MWI3619	E	21.430	9.280	12.150		
679	24/08/22	15:03	LUCAS	KBLOF41	E	7.000	6.550	450		
680	24/08/22	15:16	ADAO	MVM5B17	E	6.520	3.300	3.220		
681	24/08/22	15:34	VALDEIR	BKS2149	G	9.160	8.090	1.070		
682	24/08/22	16:38	VALDEMAR	IFN9G12	G	8.610	7.170	1.440		

(N2) 1942-4334

Ed. São Jorge - Av. D, 77 - Sala 301
St. Osvaldo, Goiânia - GO, 74140-160

Higor Rodrigues Costa
Engenheiro Civil
CREA/GO 1016092750 D-GO

683	24/08/22	17:02	JALES	MXA1308	E	13.150	9.880	3.270		
684	24/08/22	17:05	ZE GOMES	MVX4644	G	5.460	4.030	1.430		
685	24/08/22	17:23	ALEX	HVJ5352	G	9.760	7.580	2.180		
686	24/08/22	17:51	LUCAS	KBL0F41	E	6.920	6.600	320		
687	24/08/22	18:49	ADAO	MVM5B17	E	5.400	4.130	1.270		
688	24/08/22	18:59	JALES	MXA1308	E	14.190	9.860	4.330		
689	24/08/22	21:03	EDUARDO	QKL9878	L	15.630	11.900	3.730		
690	24/08/22	21:04	LUCIMARIO	RBX4H63	L	17.390	11.060	6.330		
691	24/08/22	21:09	FLAVIO	QKK8438	L	15.910	11.960	3.950		
692	24/08/22	21:20	MATHEUS	MWM2948	L	14.470	11.740	2.730		
693	24/08/22	22:34	AGACY	RBV3E25	L	18.380	10.830	7.550		
694	25/08/22	8:10	VALDEIR	BKS2I49	G	8.650	8.110	540		
695	25/08/22	8:28	GENILDO	MWY7934	E	24.520	10.670	13.850		
696	25/08/22	9:18	FERNANDO	MWA7962	ANIMAIS	1.420	1.170	250		
697	25/08/22	9:30	ALEX	HVJ5352	G	8.060	7.620	440		
698	25/08/22	9:33	SERGIO	MWM2948	L	17.370	11.830	5.540		
699	25/08/22	9:42	MAZIM	OLK9087	GESSO	8.420	4.400	4.020		
700	25/08/22	9:45	DEJANE	NMS5418	E	1.500	1.300	200		
701	25/08/22	9:51	ZE GOMES	MWM2748	L	16.350	11.430	4.920		
702	25/08/22	10:05	ROGERIO	RBX4H63	L	15.180	11.090	4.090		
703	25/08/22	10:18	IBRAIN	MWM2768	L	14.630	11.630	3.000		
704	25/08/22	10:28	VALDEMAR	IFN9G12	G	8.490	7.180	1.310		
705	25/08/22	10:39	GEOVANE	QKL3939	L	3.230	3.090	140		
706	25/08/22	10:40	GENILDO	MWY7934	E	27.400	10.620	16.780		
707	25/08/22	10:46	OSMAR	MVX5844	G	4.870	4.090	780		
708	25/08/22	11:02	JOSIMAR	QKK8438	L	17.000	11.940	5.060		
709	25/08/22	11:04	WANDER	KDK5090	L	1.900	1.670	230		
710	25/08/22	11:23	BERNARDINO	RBV3E25	L	16.730	10.760	5.970		
711	25/08/22	12:12	ANDRE	MXA1240	L	2.080	1.890	190		
712	25/08/22	13:44	LUCAS	KBL0541	E	8.460	6.600	1.860		
713	25/08/22	13:52	ROGERIO	RBX4H63	L	17.550	11.000	6.550		

(32) 3942-4334
 Ed. São Jorge - Av. D, 73 - Sala 301
 St. Oscar, Goiânia - GO, 74140-169

Higor Rodrigues Costa
 Engenheiro Civil
 CREA/GO 1016092750 D-60

714	25/08/22	14:04	VALDEIR	BKS2149	G	9.210	8.110	1.100		
715	25/08/22	14:42	ADAO	MVM5B17	E	5.260	3.190	2.070		
716	25/08/22	15:14	GENILDO	MWY7934	E	27.650	10.600	17.050		
717	25/08/22	15:34	ALEX	HVJ5352	G	9.450	7.480	1.970		
718	25/08/22	15:44	JOAO	BFE4C84	COURO	5.660	4.190	1.470		
719	25/08/22	16:44	VALDEIR	BKS2149	G	9.100	8.110	990		
720	25/08/22	17:46	ALEX	HVJ5352	G	8.290	7.470	820		
721	25/08/22	20:20	LUCIMARIO	RBX4H63	L	16.370	10.970	5.400		
722	25/08/22	20:36	EDUARDO	QKL9878	L	14.130	11.840	2.290		
723	25/08/22	20:57	MATHEUS	MWM2948	L	13.500	11.680	1.820		
724	25/08/22	20:59	FLAVIO	QKK8438	L	14.850	11.860	2.990		
725	25/08/22	21:16	AGACY	RBV3E25	L	17.770	10.700	7.040		
726	26/08/22	8:17	CLEYTON	MWO6475	E	13.170	9.510	3.660		
727	26/08/22	8:25	HEITOR	QKA4034	E	11.280	9.690	1.590		
728	26/08/22	8:27	GENILDO	MWY7934	E	31.960	10.580	21.380		
729	26/08/22	9:17	JOSE	MWL2C69	G	1.420	1.320	100		
730	26/08/22	9:38	VALDEMAR	IFN9G12	G	8.740	7.200	1.540		
731	26/08/22	9:39	IBRAIN	QKL9878	L	15.080	11.920	3.160		
732	26/08/22	9:45	EMILIANO	MVN9103	G	2.300	2.260	40		
733	26/08/22	9:57	GENILDO	MWY7934	E	31.370	10.570	20.800		
734	26/08/22	10:09	FERNANDO	MWA7962	CCZ	1.200	1.160	40		
735	26/08/22	10:12	BERNARDINO	RBV3E25	L	17.060	10.770	6.290		
736	26/08/22	10:33	EDUARDO	OLJ7160	E	4.510	4.480	30		
737	26/08/22	10:32	ALEX	HVJ5352	G	8.550	7.600	950		
738	26/08/22	10:38	ZE GOMES	MWM2748	L	17.320	11.540	5.780		
739	26/08/22	10:41	ROGERIO	RBX4H63	L	17.940	11.150	6.790		
740	26/08/22	10:45	VALDEIR	BKS2149	G	8.900	8.230	670		
741	26/08/22	10:59	GELTON	MWM2948	L	16.010	11.770	4.240		
742	26/08/22	11:07	SAN	MWB5G33	G	2.140	1.470	670		
743	26/08/22	11:28	JOSIMAR	QKK8438	L	17.560	11.900	5.660		
744	26/08/22	12:05	ADEMARIO(SNT RITA	RSF3169	L	8.760	7.110	1.650		

(C) 1992-4334
 Ed. São Jorge - Av. D. 71 - Sala 301
 St. Osma, Curitiba - GO, 74140-160

Higor Rodrigues Costa
 Engenheiro Civil
 CREA 7801016097750 D-60



URBAN

745	26/08/22	12:37	ELI(SUCUPIRA)	ENQ9339	L	15.230	11.150	4.080	
746	26/08/22	13:39	ALEX	HVJ5352	G	8.450	7.570	880	
747	26/08/22	14:12	DANILO	ONZ5942	E	1.350	1.240	110	
748	26/08/22	14:31	EDINHO	MWB3846	L	7.700	6.930	770	
749	26/08/22	14:50	VALDEIR	BKS2149	G	9.170	8.210	960	
750	26/08/22	15:05	EDMILSON	QKM8762	E	1.650	1.530	120	
751	26/08/22	15:34	ADAO	MVM5817	E	3.880	3.170	710	
752	26/08/22	16:50	ALEX	HVJ5352	G	8.760	7.560	1.200	
753	26/08/22	17:05	VALDEIR	BKS2149	G	9.170	8.210	960	
754	26/08/22	17:06	VALDEMAR	IFN9G12	G	8.830	7.190	1.640	
755	26/08/22	21:02	EDUARDO	QKL9878	L	15.820	11.900	3.920	
756	26/08/22	21:03	LUCIMARIO	RBX4H63	L	18.250	11.100	7.150	
757	26/08/22	21:06	EMERSON	QKK8438	L	16.070	11.930	4.140	
758	26/08/22	21:13	MATHEUS	MWM2948	L	14.540	11.740	2.800	
759	26/08/22	23:11	AGACY	RBV3E25	L	19.130	11.030	8.100	
760	27/08/22	1:41	AGACY	RBV3E25	L	5.670	3.310	2.360	
761	27/08/22	8:35	EDINHO	MWB3846	L	7.170	6.880	290	
762	27/08/22	9:01	SERGIO	MWM2948	L	16.290	11.750	4.540	
763	27/08/22	9:19	PAULO	MUN5590	L	9.340	7.990	1.350	
764	27/08/22	9:31	ZE GOMES	MWM2748	L	15.810	11.430	4.380	
765	27/08/22	9:36	JOSE BATISTA	IBQ8026	G	5.510	3.590	1.920	
766	27/08/22	9:45	JOAO	XRA1G82	L	28.610	10.470	18.140	
767	27/08/22	9:49	IBRAIN	QKL9878	L	14.670	11.880	2.790	
768	27/08/22	9:53	VALDEMAR	IFN9G12	G	8.630	7.200	1.430	
769	27/08/22	9:56	ROGERIO	RBX4H63	L	17.010	11.070	5.940	
770	27/08/22	10:20	WILLES	FUL9A11	L	1.830	1.590	240	
771	27/08/22	10:35	GENILDO	MWY7934	E	28.890	10.730	18.160	
772	27/08/22	10:51	JEILTON	QKK8438	L	16.180	11.860	4.320	
773	27/08/22	10:55	PEDRO	NLQ3749	L	2.270	2.200	70	
774	27/08/22	11:28	BERNARDINO	RBV3E25	L	17.670	10.830	6.840	
775	27/08/22	12:25	WILIAN	OPY2321	L	1.830	1.430	400	

(82) 3940-4134
R. 300 Jorge - Av. D. 72 - Sala 301
St. Osmar, Curitiba - CO, 81160-168

Higor Rodrigues Costa
Engenheiro Civil
CREA/GO-2016/092750 D-GO

776	27/08/22	12:40	GALDINO	KCP4901	L	1.510	1.340	170		
777	27/08/22	13:27	JOAO	XRA1G82	L	28.060	10.620	17.440		
778	27/08/22	15:14	AMILSON	KEK5H82	E	4.320	3.960	360		
779	27/08/22	14:31	JOAO	XRA1G82	L	28.400	10.600	17.800		
780	27/08/22	15:44	JOAO	XRA1G82	L	30.100	10.550	19.550		
781	27/08/22	17:37	JOAO	XRA1G82	L	28.010	10.580	17.430		
782	27/08/22	19:30	EMERSON	QKK8438	L	18.580	11.940	6.640		
783	27/08/22	19:45	EDUARDO	QKL9878	L	17.220	11.880	5.340		
784	27/08/22	20:20	ADAO	MWM2768	L	16.560	11.440	5.120		
785	29/08/22	8:33	ROGERIO	RBX4H63	L	17.250	11.100	6.150		
786	29/08/22	8:57	DALMI	HPB0766	E	2.620	2.530	90		
787	29/08/22	9:01	DANILO	ONZ5942	E	1.310	1.220	90		
788	29/08/22	9:42	FRANCISCO	AAR2460	L	3.620	3.390	230		
789	29/08/22	9:51	GENILDO	MWY7934	E	28.320	10.690	17.630		
790	29/08/22	9:53	EDINHO	MWB3846	L	7.310	6.890	420		
791	29/08/22	9:56	JEAN	MWQ3437	E	1.890	1.490	400		
792	29/08/22	10:21	VALDEMAR	IFN9G12	G	8.590	7.350	1.240		
793	29/08/22	10:43	IURY	MWP9094	L	1.670	1.250	420		
794	29/08/22	10:58	ADEMARIO(SNT RITA	RSF3169	L	8.430	7.070	1.360		
795	29/08/22	11:02	VALDEIR	BKS2149	G	8.980	8.050	930		
796	29/08/22	11:04	ZE GOMES	MWM2748	L	18.350	11.470	6.880		
797	29/08/22	11:21	BERNARDINO	RBV3E25	L	19.140	10.780	8.360		
798	29/08/22	11:23	IBRAIN	QKL9878	L	17.620	11.900	5.720		
799	29/08/22	11:25	ROGERIO	RBX4H63	L	15.550	11.020	4.530		
800	29/08/22	11:40	ALEX	HVJ5352	G	8.920	7.590	1.330		
801	29/08/22	11:35	GENILDO	MWY7934	E	30.090	10.680	19.410		
802	29/08/22	11:53	JEILTON	MWM2768	L	16.820	11.700	5.120		
803	29/08/22	11:59	JOSIMAR	QKK8438	L	18.930	11.920	7.010		
804	29/08/22	13:29	IURY	MWP9094	L	1.450	1.250	200		
805	29/08/22	14:47	GENILDO	MWY7934	E	23.830	10.690	13.140		
806	29/08/22	14:57	EDUARDO	KDU4G30	E	22.400	9.480	12.920		

(1) (RZ) 39-C-4334
 Ed. 350 Jorge - Av. D. 72 - 300, 304
 St. Chaves, Goiânia - GO, 74140-160

Higor Rodrigues Costa
 Engenheiro Civil
 CREA/GO-1016092750 D-GO



URBAN

807	29/08/22	15:10	VALDEMAR	IFN9G12	G	8.730	7.350	1.380	MAAC
808	29/08/22	16:09	VALDEIR	BKS2I49	G	9.160	8.060	1.100	MAAC
809	29/08/22	16:11	GILVAN	MWI3619	E	16.100	9.270	6.830	MAAC
810	29/08/22	16:16	ALEX	HVJ5352	G	8.430	7.610	820	MAAC
811	29/08/22	16:18	LUCAS	KBL0541	E	8.750	6.730	2.020	MAAC
812	29/08/22	16:24	ALIEL	MVM7354	L	9.650	5.400	4.250	MAAC
813	29/08/22	16:51	VALDEMAR	IFN9G12	G	7.580	7.340	240	MAAC
814	29/08/22	16:43	IURY	MWP9094	L	1.590	1.260	330	MAAC
815	29/08/22	18:35	ADAO	MVM5B17	E	4.360	3.320	1.040	MAAC
816	29/08/22	8:25	LUCIMARIO	RBX4H63	L	17.240	12.850	4.390	MAAC
817	29/08/22	21:24	LUCIMARIO	RBX4H63	L	19.070	11.090	7.980	MAAC
818	29/08/22	21:41	EMERSON	QKK8438	L	18.580	11.940	6.640	MAAC
819	29/08/22	21:48	EDUARDO	QKL9878	L	17.220	11.880	5.340	MAAC
820	29/08/22	22:37	AGACY	RBV3E25	L	20.030	10.850	9.180	MAAC
821	29/08/22	22:42	CHARLES	MWM2748	L	16.560	11.440	5.120	MAAC
822	29/08/22	22:54	LUCIMARIO	RBX4H63	L	12.050	11.010	1.040	MAAC
823	30/08/22	4:21	AGACI	RBV3E25	L	19.260	10.760	8.500	MAAC
824	30/08/22	6:58	MARCIANO	MWF5F94	L	1.115	9.710	1.440	MAAC
825	30/08/22	7:18	LUCAS	KBL0F41	E	9.980	6.710	3.270	MAAC
826	30/08/22	8:47	LUCAS	KBL0F41	E	8.730	6.770	1.960	MAAC
827	30/08/22	9:25	ALEX	HVJ5352	G	8.750	7.680	1.070	MAAC
828	30/08/22	10:07	EDINHO	MWB3846	L	7.450	6.890	560	MAAC
829	30/08/22	10:31	BERNARDINO	RBV3E25	L	16.770	10.710	6.060	MAAC
830	30/08/22	10:36	JOAO MOREIRA	CWF9571	L	10.410	9.060	1.350	MAAC
831	30/08/22	10:42	DECIO	OTU9D00	ANIMAIS	1.500	1.450	50	MAAC
832	30/08/22	10:43	SERGIO	MWM2768	L	18.600	11.480	7.120	MAAC
833	30/08/22	10:49	ZE GOMES	MWM2748	L	18.450	12.530	5.920	MAAC
834	30/08/22	10:49	IBRAIN	QKL9878	L	15.850	11.880	3.970	MAAC
835	30/08/22	10:59	VALDEMAR	IFN9G12	G	8.270	7.350	920	MAAC
836	30/08/22	11:18	JOSIMAR	QKK8438	L	18.630	11.860	6.770	MAAC
837	30/08/22	11:43	LUCAS	KBL0F41	E	6.850	6.650	200	MAAC

Higor Rodrigues Costa
Engenheiro Civil
CREA/GO 1036092750 D-GO

(62) 3942-1334
Ed. São Jorge - Av. D. 72 - Sala 301
St. Oasma, Goiânia - GO, 74140-160



URBAN

838	30/08/22	11:57	ROGERIO	RBX4H63	L	20.030	10.950	9.080		
839	30/08/22	13:55	BERNARDINO	RBV3E25	L	14.840	10.920	3.920		
840	30/08/22	14:19	ALEX	HVJ5352	G	8.870	7.690	1.180		
841	30/08/22	14:38	LUCAS	KBLOF41	E	6.940	6.680	260		
842	30/08/22	14:44	CARLOS	CAE7119	E	1.780	1.430	350		
843	30/08/22	15:12	VALDEIR	BKS2I49	G	9.610	8.080	1.530		
844	30/08/22	15:58	ROGERIO	BLY5617	L	3.250	3.050	200		
845	30/08/22	16:13	VALDEMAR	FN9G12	G	8.350	7.360	990		
846	30/08/22	16:53	ALEX	HVJ5352	G	8.510	7.680	830		
847	30/08/22	16:54	MANOEL	KAY5095	E	3.400	2.340	1.060		
848	30/08/22	17:27	ADAO	MVM5B17	E	5.060	4.500	560		
849	30/08/22	17:52	LUCAS	KBLOF41	E	10.570	6.710	3.860		
850	30/08/22	17:43	DANILO	ONZ5942	E	1.330	1.220	110		
851	30/08/22	20:48	MATHEUS	MWM2768	L	14.570	11.650	2.920		
852	30/08/22	20:59	EDUARDO	QKL9878	L	15.460	11.880	3.580		
853	30/08/22	21:00	AGACI	RBV3E25	L	16.510	10.990	5.520		
854	30/08/22	21:42	LUCIMARIO	RBX4H63	L	19.010	11.240	7.770		
855	30/08/22	22:00	EMERSON	QKK8438	L	16.940	11.840	5.100		
856	31/08/22	8:16	VALDEIR	BKS2I49	G	9.100	8.070	1.030		
857	31/08/22	8:48	DIOGO	JFA3242	E	3.480	2.420	1.060		
858	31/08/22	9:04	ISACK	OYC3901	VIDRO	1.620	1.270	350		
859	31/08/22	9:18	FLAVIO	KBS0178	L	3.240	2.610	630		
860	31/08/22	9:23	EDINHO	MWB3846	L	7.280	6.860	420		
861	31/08/22	10:12	SERGIO	MWM2768	L	14.990	11.840	3.150		
862	31/08/22	10:19	ALEX	HVJ5352	G	8.950	7.700	1.250		
863	31/08/22	10:32	VALDEMAR	FN9G12	G	8.740	7.410	1.330		
864	31/08/22	10:42	VALDEIR	BKS2I49	G	8.940	8.090	850		
865	31/08/22	11:02	ADILSON	QKK8438	L	17.820	11.870	5.950		
866	31/08/22	11:25	LUCAS	KBL0541	E	7.030	6.670	360		
867	31/08/22	11:26	IBRAIN	QKL9878	L	16.210	11.910	4.300		
868	31/08/22	11:29	BERNARDINO	RBV3E25	L	17.210	10.810	6.400		

Higor Rodrigues Costa
Engenheiro Civil
CREA/GO-101698750 D-60

(82) 396-4334
Ed. São Jorge - Av. D. 72 - Sala 301
St. Osmar, Goiânia - GO, 74140-140



URBAN

869	31/08/22	11:50	CLOVIS	MWM2748	L	17.080	11.470	5.610		
870	31/08/22	12:19	ROGERIO	RBX4H63	L	20.740	11.120	9.620		
871	31/08/22	13:28	ADRIANO	IFA3242	L	3.530	2.430	1.100		
872	31/08/22	13:45	MARCELINO	MWG4830	E	3.630	3.500	130		
873	31/08/22	14:39	GENILDO	MWY7934	E	26.620	10.650	15.970		
874	31/08/22	14:45	ALEX	HVJ5352	G	8.770	7.600	1.170		
875	31/08/22	15:24	VALDEIR	BKS2149	G	8.830	8.080	750		
876	31/08/22	16:10	VALDEMAR	IFN9G12	G	8.220	7.110	1.110		
877	31/08/22	16:12	JOSE MARIA	OXX5189	VIDRO	2.280	2.090	190		
878	31/08/22	16:59	VALDEIR	BKS2149	G	8.780	8.070	710		
879	31/08/22	17:06	LUCAS	KBL0541	E	10.450	6.740	3.710		
880	31/08/22	17:13	ALEX	HVJ5352	G	8.560	7.680	880		
881	31/08/22	20:57	EDUARDO	QKL9878	L	15.460	11.890	3.570		
882	31/08/22	21:02	MATHEUS	MWM2768	L	14.200	11.770	2.430		
883	31/08/22	21:12	LUCIMARIO	RBX4H63	L	17.140	11.090	6.050		
884	31/08/22	21:14	CHARLES	QKK8438	L	15.480	11.870	3.610		
885	31/08/22	22:24	AGACI	RBV3E25	L	18.130	10.950	7.180		

[Handwritten signatures and scribbles over the right side of the table]

Higor Rodrigues Costa
 Engenheiro Civil
 CREA/GO-1016092750 D-GO

① (62) 3942-4124
 Ed. São Jorge, Av. D. 73 - Sala 301
 St. Chama, Goiânia - GO, 74140-140

**RELATÓRIO DE CONTROLE DE ENTREGA E SAÍDA
DE VEICULOS DO MUNICÍPIO DE SUCUPIRA**

PESO TOTAL GERAL EM TON										
10,470										
Nº	DATA	HORA	MOTORISTA	PLACA	CARGA	PESO BRUTO	TARA	PESO LIQ.		
182	08/08/22	11:00	ELI(SUCUPIRA)	ENQ9339	L	14.800	11.120	3.680		
482	18/08/22	11:31	ELI(SUCUPIRA)	ENQ9339	L	13.930	11.220	2.710		
745	26/08/22	12:37	ELI(SUCUPIRA)	ENQ9339	L	15.230	11.150	4.080		

Higor Rodrigues Costa
Engenheiro Civil
CREA/CE: 1616092750 D-GO

RELATÓRIO DE CONTROLE DE ENTREGA E SAÍDA DE VEICULOS DA FUNDAÇÃO BRADESCO

PESO TOTAL GERAL EM TON
6,670

Nº	DATA	HORA	MOTORISTA	PLACA	CARGA	PESO BRUTO	TARA	PESO LIQ.
215	09/08/22	11:16	JOAO MOREIRA	CWF9571	L	11.070	9.100	1.970
519	19/08/22	11:43	JOAO MOREIRA	CWF9571	L	10.850	9.090	1.760
675	24/08/22	13:43	JOAO MOREIRA	CWF9571	L	10.650	9.060	1.590
830	30/08/22	10:36	JOAO MOREIRA	CWF9571	L	10.410	9.060	1.350

Miguel Rodrigues Costa
Engenheiro Civil
CREA/GO-171662/2017-D-00

RELATÓRIO DE CONTROLE DE ENTREGA E SAÍDA DE VEICULOS COM ENTULHO

PESO TOTAL GERAL EM TON.
1.246,890

Nº	DATA	HORA	MOTORISTA	PLACA	ARG.	PESO BRUTO	TARA	PESO LIQ.
2	01/08/22	9:09	GENILDO	MWY79834	E	29.250	10.580	18.670
3	01/08/22	9:18	DALMI	HPB0766	E	2.990	2.560	430
4	01/08/22	10:09	MIGUEL	MWS8918	E	24.990	10.100	14.890
8	01/08/22	10:32	GENILDO	MWY79834	E	28.980	10.590	18.390
10	01/08/22	11:02	AILTON	MWP9885	E	1.470	1.230	240
15	01/08/22	11:41	GENILDO	MWY79834	E	29.170	10.560	18.610
20	01/08/22	13:42	MARCELINO	MWG4830	E	3.430	3.310	120
21	01/08/22	14:06	MIGUEL	MWS8918	E	19.270	10.080	9.190
23	01/08/22	15:10	LUCAS	KBL0541	E	11.720	6.660	5.060
24	01/08/22	15:58	GENILDO	MWY79834	E	25.850	10.540	15.310
28	01/08/22	17:30	GENILDO	MWY79834	E	27.850	10.550	17.300
38	02/08/22	9:07	GENILDO	MWY79834	E	19.890	10.530	9.360
39	02/08/22	9:24	ERIKA	MWO3437	E	2.000	1.340	660
43	02/08/22	10:14	ERIKA	MWO3437	E	1.840	1.440	400
45	02/08/22	10:42	LUCAS	KBL0F41	E	10.310	6.760	3.550
53	02/08/22	11:48	DULNACI	IFN9G12	E	8.170	7.450	720
61	02/08/22	16:09	GILVAN	MWI3619	E	17.210	9.350	7.860
62	02/08/22	16:10	LUCAS	KBL0F41	E	7.670	6.740	930
66	02/08/22	17:42	DULNACI	IFN9G12	E	8.140	7.290	850
67	02/08/22	17:48	GENILDO	MWY79834	E	27.290	10.690	16.600
68	02/08/22	17:58	MENANDES	MV55199	E	1.510	1.330	180
74	03/08/22	7:53	LUCAS	KBL0541	E	8.770	6.700	2.070
77	03/08/22	9:31	EDIMAR	NMP2B20	E	1.340	1.290	50
78	03/08/22	9:39	DULNACI	IFN9G12	E	8.140	7.210	930
79	03/08/22	9:45	DANILO	ONZ5942	E	1.380	1.260	120
89	03/08/22	16:07	ADAO	IFN9G12	E	8.420	7.290	1.130
101	04/08/22	8:34	BRUNO	MVZ5420	E	3.780	2.750	1.030
104	04/08/22	9:44	VALDIVINO	MWI2915	E	1.370	1.290	80
106	04/08/22	10:03	GILVAN	MWI3619	E	14.120	9.310	4.810
107	04/08/22	10:51	VALDEIR	IFN9G12	E	8.570	7.260	1.310
109	04/08/22	11:18	CEZAR	KCL4678	E	4.290	3.250	1.040
111	04/08/22	12:27	GILVAN	MWI3619	E	16.090	9.240	6.850
116	04/08/22	15:02	ARNALDO	OYC4665	E	2.370	2.300	70
117	04/08/22	15:37	GILVAN	MWI3619	E	13.020	9.240	3.780
121	04/08/22	17:21	VALDEIR	IFN9G12	E	8.190	7.180	1.010
137	05/08/22	11:22	VALDEIR	IFN9G12	E	8.490	7.250	1.240
141	05/08/22	16:25	DANILO	ONZ5942	E	1.380	1.240	140
143	05/08/22	16:49	VALDEIR	IFN9G12	E	8.410	7.260	1.150

Higer Rodrigues Costa
Engenheiro Civil
CREA/GO 2016092750 D-GO

(62) 3942-4334
Ed. São Jorge - Av. D, 72 - Sala 301
St. Ousta, Goiânia - GO, 74140-160

**URBAN**

151	06/08/22	7:57	VALDEIR	IFN9G12	E	8.030	7.380	650
157	06/08/22	9:59	FABIO	RSC2C53	E	10.010	4.750	5.260
158	06/08/22	10:14	LUCAS	KBLOF41	E	10.870	6.640	4.230
159	06/08/22	10:41	MAZIN	OLK9087	E	8.630	4.250	4.380
172	08/08/22	8:13	LUCAS	KBLOF41	E	7.850	6.650	1.200
173	08/08/22	8:43	DANILO	ONZ5942	E	1.360	1.200	160
174	08/08/22	9:01	GENILDO	MWY7934	E	28.200	10.620	17.580
179	08/08/22	10:42	SIDNEY	KSL5599	E	9.730	3.880	4.850
180	08/08/22	10:52	GENILDO	MWY7934	E	22.340	10.600	11.740
181	08/08/22	10:54	VALDINEZ	IFN9G12	E	8.800	7.440	1.360
190	08/08/22	15:58	CEZAR	KCL4678	E	3.710	3.330	380
192	08/08/22	16:48	VALDINEZ	IFN9G12	E	8.900	7.460	1.440
202	09/08/22	8:18	LUCAS	KBLOF41	E	8.740	6.660	2.080
204	09/08/22	8:43	CEZAR	KCL4678	E	3.390	3.550	160
205	09/08/22	8:49	PAULO	ATB9166	E	1.160	1.150	10
206	09/08/22	9:30	GENILDO	MWY7934	E	27.330	10.850	16.480
208	09/08/22	9:44	LUCAS	KBLOF41	E	10.460	6.710	3.750
209	09/08/22	10:17	EDUARDO	KAZ0227	E	2.690	2.280	410
213	09/08/22	10:59	GILVAN	QKD2017	E	1.480	1.360	120
214	09/08/22	11:15	LUCAS	KBLOF41	E	11.910	6.680	5.230
220	09/08/22	11:32	VALDINEZ	IFN9G12	E	8.890	7.230	1.660
228	09/08/22	16:37	CEZAR	KCL4678	E	3.610	3.190	420
230	09/08/22	17:05	HUGO	MWF0942	E	2.250	2.000	250
232	09/08/22	17:47	VALDINEZ	IFN9G12	E	8.890	7.350	1.540
243	10/08/22	9:16	LUCAS	KBLOF41	E	9.470	6.730	2.740
255	10/08/22	14:18	DANILO	ONZ5942	E	1.370	1.240	130
259	10/08/22	17:09	LUCAS	KBLOF41	E	10.800	6.690	4.110
266	11/08/22	9:08	GENILDO	MWY7934	E	26.050	10.540	15.510
271	11/08/22	10:29	GENILDO	MWY7934	E	19.500	10.530	8.970
274	11/08/22	10:46	MARCELINO	MWG4830	E	3.320	3.230	90
282	11/08/22	13:57	GENILDO	MWY7934	E	21.560	10.520	11.040
284	11/08/22	15:29	GENILDO	MWY7934	E	24.590	10.700	13.890
285	11/08/22	16:04	JALES	MXA1308	E	16.340	9.810	6.530
287	11/08/22	16:30	VALMIR	MWR9738	E	2.590	2.180	410
288	11/08/22	16:58	SINOMAR	MWI3629	E	17.720	9.270	8.450
291	11/08/22	17:44	CEZAR	KCL4678	E	4.230	3.420	810
298	12/08/22	8:01	GENILDO	MWY7934	E	26.420	10.590	15.830
299	12/08/22	8:14	LUCAS	KBLOF41	E	9.280	6.710	2.570
33	12/08/22	9:39	GENILDO	MWY7934	E	26.870	10.680	16.190
313	12/08/22	11:38	LUCAS	KBLOF41	E	8.210	6.640	1.570
317	12/08/22	14:11	DANILO	ONZ5942	E	1.440	1.350	90
318	12/08/22	14:38	GENILDO	MWY7934	E	22.520	10.640	11.880
319	12/08/22	15:13	EDUARDO	OLJ7J60	E	4.900	4.730	170
332	13/08/22	8:13	GILVAN	MWI3629	E	14.950	9.340	5.610
333	13/08/22	8:29	LUCAS	KBLOF41	E	8.450	6.650	1.800
334	13/08/22	9:07	RUBENS	MV8357	E	6.750	4.790	1.960
336	13/08/22	9:17	GENILDO	MWY7934	E	29.920	10.900	19.020

Higor Rodrigues Costa
Engenheiro Civil
CREA Nº: 3916892750 D-GO

(62) 3942-4334

Ed. São Jorge - Av. D. 72 - Sala 301
St. Oasma, Goiânia - GO, 74140-160

338	13/08/22	9:51	MANOEL	RSG4G44	E	15.490	10.480	5.010
340	13/08/22	10:03	GILVAN	MWI3629	E	16.320	9.310	7.010
342	13/08/22	10:04	LUCAS	KBL0F41	E	7.780	6.630	1.150
343	13/08/22	10:25	FLAVIO	MVX9154	E	5.030	4.400	630
346	13/08/22	11:23	GENILDO	MWY7934	E	27.080	10.610	16.470
351	14/08/22	8:15	GENILDO	MWY7934	E	27.460	10.590	16.870
352	14/08/22	9:27	CEZAR	KCL4678	E	5.090	3.210	1.880
353	14/08/22	9:32	GENILDO	MWY7934	E	29.970	10.610	19.360
354	14/08/22	10:41	GENILDO	MWY7934	E	25.140	10.570	14.570
355	14/08/22	14:30	GENILDO	MWY7934	E	27.200	10.570	16.630
356	14/08/22	14:53	GENILDO	MWY7934	E	26.870	10.550	16.320
361	15/08/22	9:43	SINOMAR	MWI3629	E	22.260	9.390	12.870
364	15/08/22	10:30	HORACIO	MXA1308	E	19.330	9.850	9.480
371	15/08/22	11:34	SINOMAR	MWI3629	E	24.930	9.330	15.600
372	15/08/22	11:42	LUCAS	KBL0541	E	9.500	6.690	2.810
376	15/08/22	12:59	ARLON	KBL4F12	E	11.190	9.140	2.050
379	15/08/22	14:09	MARCELINO	MWG4830	E	3.690	3.540	150
380	15/08/22	15:00	MATHEUS	PBT7480	E	19.530	18.620	910
381	15/08/22	15:32	GENILDO	MWY7934	E	17.240	10.630	6.610
383	15/08/22	16:30	SINOMAR	MWI3629	E	16.500	9.430	7.070
387	15/08/22	17:18	DANILO	ONZ5942	E	1.370	1.280	90
395	16/08/22	8:01	DANILO	ONZ5942	E	1.430	1.340	90
397	16/08/22	8:27	GENILDO	MWY7934	E	27.530	10.610	16.920
405	16/08/22	10:17	ROBERTO	MVM9304	E	4.310	3.840	470
408	16/08/22	10:43	JOAO FRANCISCO	CGO9351	E	18.220	8.810	9.410
412	16/08/22	12:02	JOAO FRANCISCO	CGO9351	E	18.840	8.820	10.020
417	16/08/22	14:44	JOAO FRANCISCO	CGO9351	E	20.520	8.830	11.690
418	16/08/22	14:46	CEZAR	KCL4678	E	3.930	3.300	630
419	16/08/22	15:16	GENILDO	MWY7934	E	23.500	12.910	10.590
421	16/08/22	15:45	ADAILTON	MW05298	E	12.820	7.130	5.690
423	16/08/22	16:22	PAULO	QKF0158	E	1.370	1.200	170
424	16/08/22	16:28	CEZAR	KCL4678	E	4.050	3.280	770
427	16/08/22	17:50	LUCAS	KBL0541	E	7.840	6.640	1.200
434	17/08/22	9:10	MANOEL	OLLOJ17	E	28.510	10.650	17.860
437	17/08/22	9:39	LUCAS	KBL0541	E	8.550	6.740	1.810
440	17/08/22	9:54	MANOEL	OLLOJ17	E	28.900	10.650	18.250
441	17/08/22	10:30	MANOEL	OLLOJ17	E	27.670	10.630	17.040
451	17/08/22	11:38	JOAO FRANCISCO	CGO9351	E	20.280	8.810	11.470
453	17/08/22	13:24	MANOEL	OLLOJ17	E	25.620	10.650	14.970
460	17/08/22	17:46	DANILO	ONZ5942	E	1.400	1.330	70
474	18/08/22	10:08	DANILO	ONZ5942	E	1.330	1.190	140
475	18/08/22	10:10	CARLOS	RSC4A53	E	10.800	9.920	880
479	18/08/22	10:50	DOMINGOS	MVN2B85	E	3.060	2.310	750
483	18/08/22	11:46	LUCAS	KBL0F41	E	9.310	6.740	2.570
494	18/08/22	18:45	LUCAS	KBL0F41	E	10.320	6.680	3.460
503	19/08/22	9:30	DANILO	ONZ5942	E	1.380	1.290	90
504	19/08/22	9:37	PEDRO	NEV1504	E	1.770	1.430	340

Higor Rodrigues Costa
Engenheiro Civil
CRP 10.160/2750 D-GO

(62) 3942-4334
Ed. São Jorge - Av. D. 72 - Sala 301
St. Oasma, Goiânia - GO, 74140-160



505	19/08/22	9:51	LUCAS	KBL0541	E	8.920	6.710	2.210
525	19/08/22	14:21	MARCELINO	MWG4830	E	3.330	3.270	60
528	19/08/22	16:15	BRUNO	BPV0466	E	2.680	2.420	260
542	20/08/22	8:17	JOAO	KRA1G82	E	26.650	10.890	15.760
543	20/08/22	9:20	LUCAS	KBLOF41	E	8.560	6.660	1.900
545	20/08/22	9:40	DANILO	ONZ5942	E	1.320	1.190	130
547	20/08/22	9:50	CARLOS	ONL9B56	E	1.830	1.530	300
548	20/08/22	9:53	JOAO	KRA1G82	E	26.780	10.710	16.070
552	20/08/22	10:24	LUCAS	KBLOF41	E	9.380	6.630	2.750
555	20/08/22	12:27	ADILSON	MWI3649	E	10.380	9.580	800
556	20/08/22	12:29	JOAO	KRA1G82	E	27.550	11.170	16.380
557	20/08/22	13:39	JOAO	KRA1G82	E	26.570	10.640	15.930
559	20/08/22	14:42	JOAO	KRA1G82	E	25.400	10.540	14.860
560	20/08/22	15:47	JOAO	KRA1G82	E	26.440	10.610	15.830
561	20/08/22	16:43	JOAO	KRA1G82	E	27.370	10.520	16.850
569	21/08/22	8:21	CEZAR	KCL4678	E	3.530	3.520	10
574	21/08/22	15:00	MILTON	MVM8106	E	6.170	5.150	1.020
578	22/08/22	8:47	FABIO	OLN3158	E	1.820	1.600	220
579	22/08/22	9:25	JOAO	KRA1G82	E	25.790	10.540	15.250
581	22/08/22	9:31	BRUNO	MVZ5420	E	4.130	2.830	1.300
584	22/08/22	10:26	JOAO	KRA1G82	E	26.730	10.550	16.180
585	22/08/22	10:27	CLEYDON	QKA4034	E	11.580	9.640	1.940
586	22/08/22	10:28	LUCAS	KBLOF41	E	7.550	6.680	870
592	22/08/22	11:27	JOAO	KRA1G82	E	26.730	10.550	16.180
595	22/08/22	11:48	SIDNEY	KSL5599	E	8.700	3.940	4.760
606	22/08/22	16:37	LUCAS	KBLOF41	E	9.510	6.640	2.870
614	23/08/22	7:29	LUCAS	KBL0541	E	11.720	6.650	5.070
616	23/08/22	8:00	CARLOS	CPI6917	E	7.200	6.920	280
619	23/08/22	8:44	CEZAR	KCL4678	E	3.650	3.330	320
626	23/08/22	10:46	MARCIO	QWB6738	E	1.650	1.500	150
637	23/08/22	14:40	GILVAN	MWI3619	E	21.730	9.310	12.420
638	23/08/22	14:56	RICARDO	MWA0533	E	1.450	1.200	250
639	23/08/22	15:18	EDILSON	MWJ6888	E	23.130	9.500	13.630
640	23/08/22	16:14	GILVAN	MWI3619	E	22.780	9.310	13.470
645	23/08/22	17:32	DANILO	ONZ5942	E	1.360	1.300	60
654	24/08/22	7:57	LUCAS	KBLOF41	E	9.710	6.560	3.150
655	24/08/22	8:19	ADAO	MVM5B17	E	5.790	3.270	2.520
659	24/08/22	9:38	PAULO	MPN2376	E	9.350	6.540	2.810
667	24/08/22	10:38	LUCAS	KBLOF41	E	6.790	6.600	190
673	24/08/22	11:49	GILVAN	MWI3619	E	19.220	9.310	9.910
676	24/08/22	13:52	MARCELINO	MWG4830	E	3.530	3.460	70
678	24/08/22	14:18	GILVAN	MWI3619	E	21.430	9.280	12.150
679	24/08/22	15:03	LUCAS	KBLOF41	E	7.000	6.550	450
680	24/08/22	15:16	ADAO	MVM5B17	E	6.520	3.300	3.220
683	24/08/22	17:02	JALES	MXA1308	E	13.150	9.880	3.270
686	24/08/22	17:51	LUCAS	KBLOF41	E	6.920	6.600	320
687	24/08/22	18:49	ADAO	MVM5B17	E	5.400	4.130	1.270

Higor Rodrigues Costa
 Engenheiro Civil
 CREA/GO: 1016092750 D-GO

(62) 3942-4334
 Ed. São Jorge - Av. D, 72 - Sala 301
 St. Oasma, Goiânia - GO, 74140-160

688	24/08/22	18:59	JALES	MXA1308	E	14.190	9.860	4.330
695	25/08/22	8:28	GENILDO	MWY7934	E	24.520	10.670	13.850
700	25/08/22	9:45	DEJANE	NMS5418	E	1.500	1.300	200
706	25/08/22	10:40	GENILDO	MWY7934	E	27.400	10.620	16.780
712	25/08/22	13:44	LUCAS	KBL0541	E	8.460	6.600	1.860
715	25/08/22	14:42	ADAO	MVM5B17	E	5.260	3.190	2.070
716	25/08/22	15:14	GENILDO	MWY7934	E	27.650	10.600	17.050
726	26/08/22	8:17	CLEYTON	MWO6475	E	13.170	9.510	3.660
727	26/08/22	8:25	HEITOR	QKA4034	E	11.280	9.690	1.590
728	26/08/22	8:27	GENILDO	MWY7934	E	31.960	10.580	21.380
733	26/08/22	9:57	GENILDO	MWY7934	E	31.370	10.570	20.800
736	26/08/22	10:33	EDUARDO	OL7J60	E	4.510	4.480	30
747	26/08/22	14:12	DANILO	ONZ5942	E	1.350	1.240	110
750	26/08/22	15:05	EDMILSON	QKM8762	E	1.650	1.530	120
751	26/08/22	15:34	ADAO	MVM5B17	E	3.880	3.170	710
771	27/08/22	10:35	GENILDO	MWY7934	E	28.890	10.730	18.160
778	27/08/22	15:14	AMILSON	KEK5H82	E	4.320	3.960	360
786	29/08/22	8:57	DALMI	HPB0766	E	2.620	2.530	90
787	29/08/22	9:01	DANILO	ONZ5942	E	1.310	1.220	90
789	29/08/22	9:51	GENILDO	MWY7934	E	28.320	10.690	17.630
791	29/08/22	9:56	JEAN	MWO3437	E	1.890	1.490	400
801	29/08/22	11:35	GENILDO	MWY7934	E	30.090	10.680	19.410
805	29/08/22	14:47	GENILDO	MWY7934	E	23.830	10.690	13.140
806	29/08/22	14:57	EDUARDO	KDU4G30	E	22.400	9.480	12.920
809	29/08/22	16:11	GILVAN	MWI3619	E	16.100	9.270	6.830
811	29/08/22	16:18	LUCAS	KBL0541	E	8.750	6.730	2.020
815	29/08/22	18:35	ADAO	MVM5B17	E	4.360	3.320	1.040
825	30/08/22	7:18	LUCAS	KBL0F41	E	9.980	6.710	3.270
826	30/08/22	8:47	LUCAS	KBL0F41	E	8.730	6.770	1.960
837	30/08/22	11:43	LUCAS	KBL0F41	E	6.850	6.650	200
841	30/08/22	14:38	LUCAS	KBL0F41	E	6.940	6.680	260
842	30/08/22	14:44	CARLOS	CAE7119	E	1.780	1.430	350
847	30/08/22	16:54	MANOEL	KAY5095	E	3.400	2.340	1.060
848	30/08/22	17:27	ADAO	MVM5B17	E	5.060	4.500	560
849	30/08/22	17:52	LUCAS	KBL0F41	E	10.570	6.710	3.860
850	30/08/22	17:43	DANILO	ONZ5942	E	1.330	1.220	110
857	31/08/22	8:48	DIOGO	JFA3242	E	3.480	2.420	1.060
866	31/08/22	11:25	LUCAS	KBL0541	E	7.030	6.670	360
872	31/08/22	13:45	MARCELINO	MWG4830	E	3.630	3.500	130
873	31/08/22	14:39	GENILDO	MWY7934	E	26.620	10.650	15.970
879	31/08/22	17:06	LUCAS	KBL0541	E	10.450	6.740	3.710

Higor Rodrigues Costa
Engenheiro Civil
CREA/GO 4016092750 D-GO

(62) 3942-4334

Ed. São Jorge - Av. D, 72 - Sala 301
St. Oasma, Goiânia - GO, 74140-160

Gurupi -TO 01 de Setembro de 2022

Ilmo. Senhor
ELVAN LEÃO COSTA
Secretário Municipal de Infraestrutura
Endereço: Av: Antônio Nunes da Silva ,2195 Parque das Acácias em Gurupi –To

ASSUNTO: RELATÓRIO DE EXECUÇÃO DE SERVIÇOS DE MEDIÇÃO AGOSTO DE /2022
CONTRATO Nº 029/2022 PROCESSO ADM.Nº2022.001711, DISPENSA DE LICITAÇÃO
Nº 052/2022 PORTARIA DE DISPENSA DE LICITAÇÃO Nº043/2022

RELATÓRIO FOTOGRÁFICO

VARRIÇÃO MANUAL DE VIAS E LOGRADOUROS PÚBLICOS

RECEBI
Em 02/09/2020

Assinatura

Camila de Brito Guimarães
Coordenadora
Decreto nº 1326/2021

Higor Rodrigues Costa
Engenheiro Civil
CREA/GO:1016092750 D-GO

VARRIÇÃO

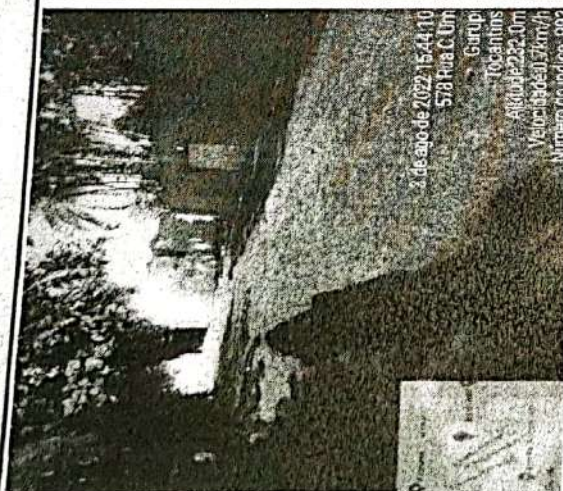

2 de ago de 2022 15:44:10
 Tocantins
 578 Rua C Um
 Gurupi
 Altitude: 282,0m
 Velocidade: 1,5km/h
 Número do índice: 993



3 de ago de 2022 15:43:51
 Tocantins
 578 Rua C Um
 Gurupi
 Altitude: 254,0m
 Velocidade: 3,0km/h
 Número do índice: 992



2 de ago de 2022 15:33:28
 Tocantins
 207 Avenida Goiás
 Belaia
 581,0m
 Gurupi
 Altitude: 282,0m
 Velocidade: 2,0km/h
 Número do índice: 991

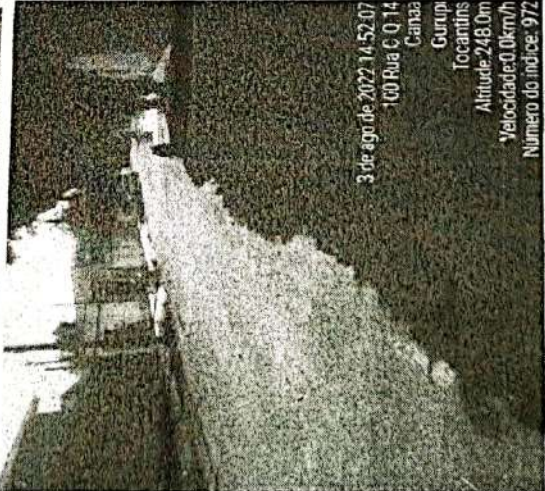
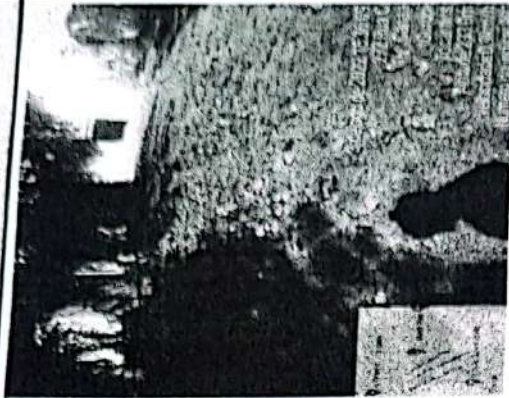

3 de ago de 2022 14:52:07
 Tocantins
 160 Rua C 0 14
 Canaã
 Gurupi
 Altitude: 248,0m
 Velocidade: 0,0km/h
 Número do índice: 972

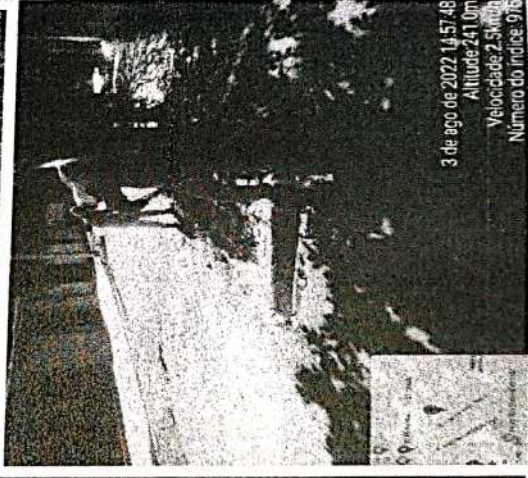

3 de ago de 2022 14:57:48
 Tocantins
 Altitude: 241,0m
 Velocidade: 2,5km/h
 Número do índice: 976

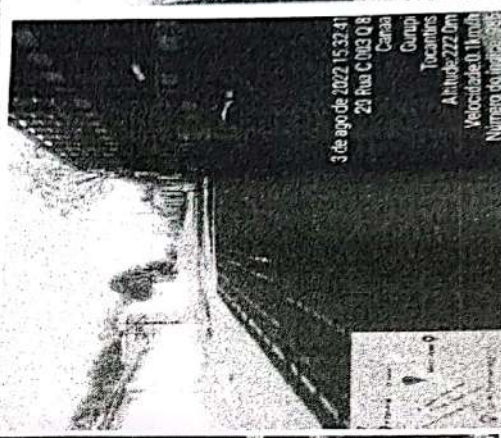

3 de ago de 2022 15:32:41
 Tocantins
 29 Rua C 003 0 8
 Canaã
 Gurupi
 Altitude: 222,0m
 Velocidade: 0,1km/h
 Número do índice: 985



3 de ago de 2022 05:22:22
 Tocantins
 2382 Avenida Goiás
 Santa Lízida I
 Gurupi
 Tocantins
 Altitude: 292,0m
 Velocidade: 1,1km/h
 Número do índice: 1000

VISTO:

Higor Rodrigues Costa
 Engenheiro Civil
 CREA/TO: 1616092750 D-GO

VARRIÇÃO

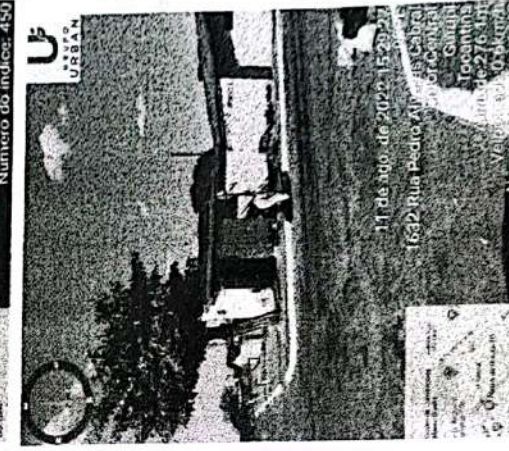
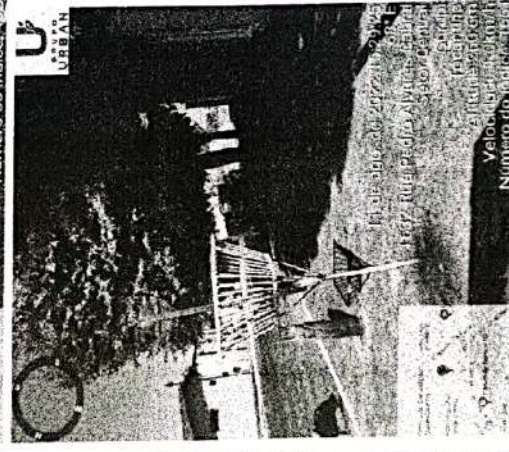
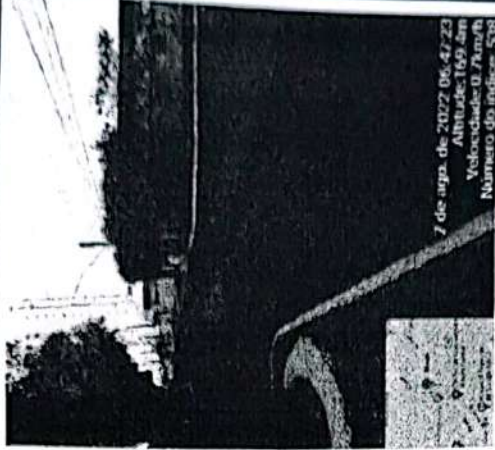
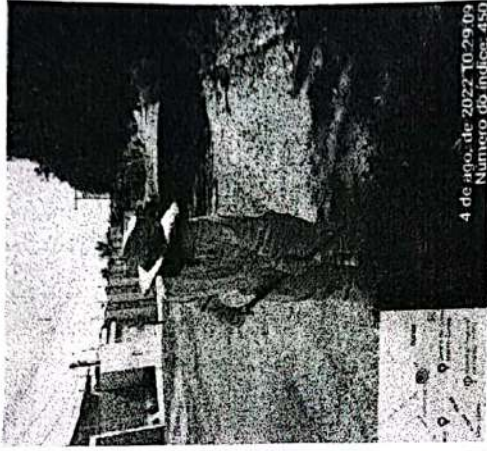
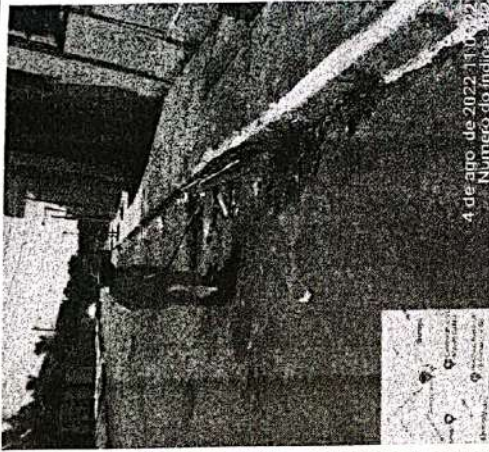
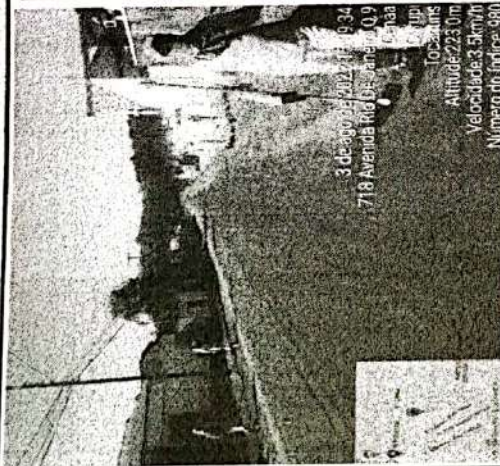

VISTO:

Higor Rodrigues Costa
Engenheiro Civil
CREA/GO: 016092750 D-00



URBAN

RELATÓRIO FOTOGRÁFICO DE ATIVIDADES

AGOSTO 2022

VARIÁÇÃO

<p>11 de ago. de 2022 18:22:18 AM 955 Avenida Alagoas, 9316 Centro Teleponto Garupa Altitude: 285 -m Velocidade: 0,0 km/h Número do Indíce: 1552</p>	<p>15 de ago. de 2022 18:22:18 AM 955 Avenida Alagoas, 9316 Centro Teleponto Garupa Altitude: 285 -m Velocidade: 0,0 km/h Número do Indíce: 1552</p>	<p>15 de ago. de 2022 7:54:13 AM 987 Avenida R15 Grande do Sul Setor: Central Garupa Local: Finc Velocidade: 0,0 km/h Número do Indíce: 1552</p>	<p>15 de ago. de 2022 3:14:10 PM Rua: Rua Montezuma B-02 Fone: 333-2233 Altitude: 285 -m Velocidade: 0,0 km/h Número do Indíce: 1552</p>
<p>15 de ago. de 2022 18:22:01 AM 946 Avenida R15 Grande do Sul, Q. 288 Centro Garupa Local: Finc Altitude: 285 -m Velocidade: 0,0 km/h Número do Indíce: 1552</p>	<p>15 de ago. de 2022 8:20:01 AM 946 Avenida R15 Grande do Sul, Q. 288 Centro Garupa Local: Finc Altitude: 285 -m Velocidade: 0,0 km/h Número do Indíce: 1552</p>	<p>17 de ago. de 2022 18:14:54 871 Rua Pres J Kubitschek Q 74 Centro Garupa Local: Finc Altitude: 285m Velocidade: 0,2 km/h Número do Indíce: 59</p>	<p>17 de ago. de 2022 18:14:54 871 Rua Pres J Kubitschek Q 74 Centro Garupa Local: Finc Altitude: 285m Velocidade: 0,2 km/h Número do Indíce: 59</p>

VISTO: *Higor Rodrigues Costa*
Roberto Civil
 CREA RJ 01/6092750-D-00

VARRIÇÃO

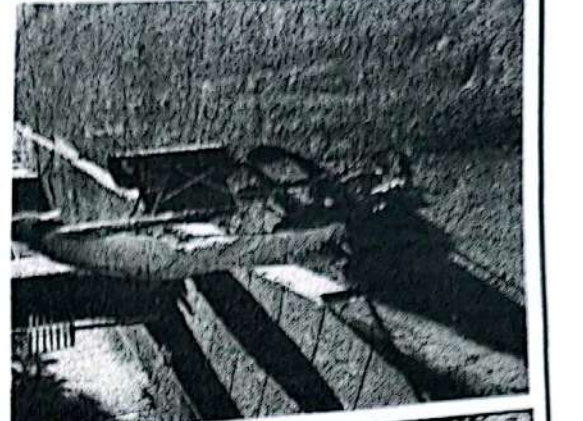
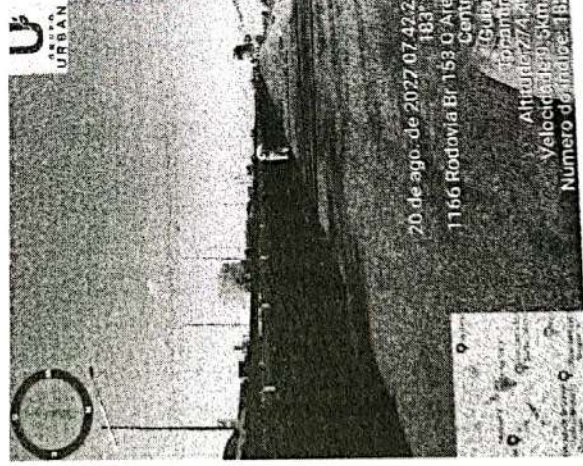
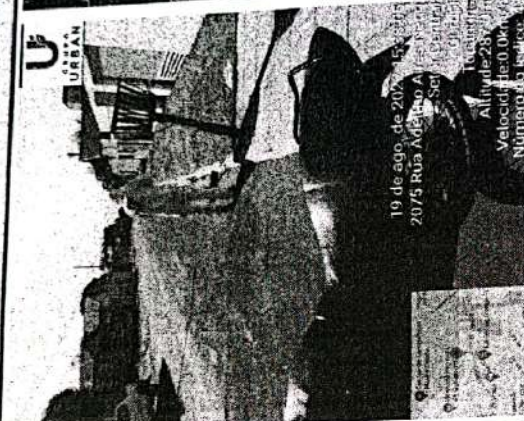

VISTO: *Higor Rindalino Costa*

VARRIÇÃO

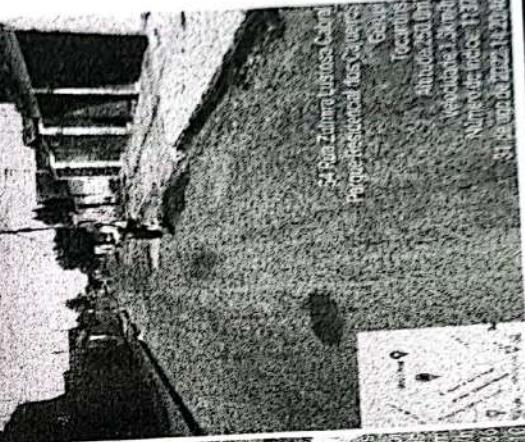
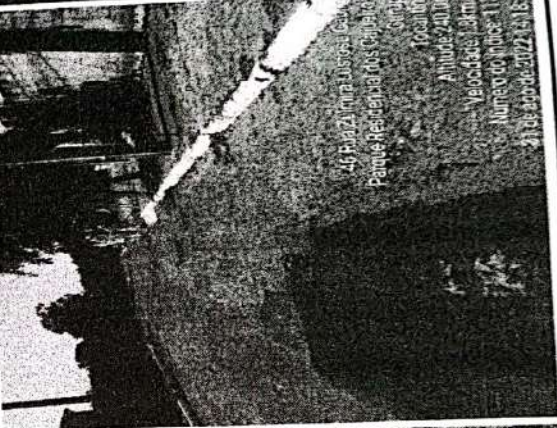
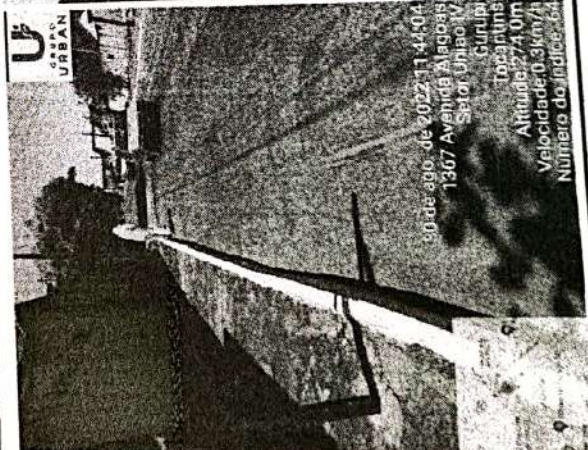
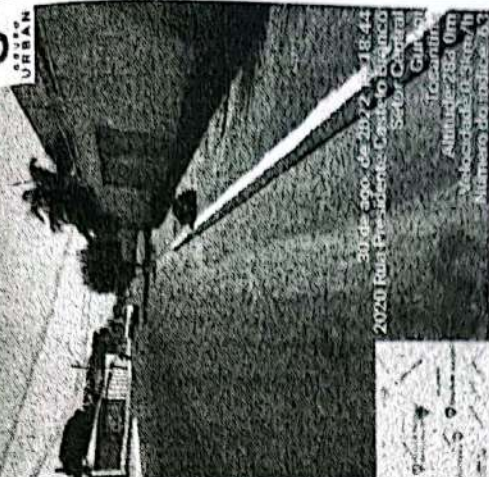
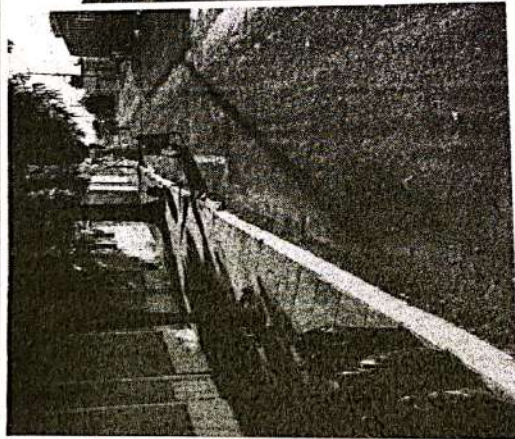

30 de ago. de 2022 11:44:04
 1367 Avenida Alagoas
 Setor: União V
 Gurupi
 Tocantins
 Altitude: 274,0m
 Velocidade: 0,3km/h
 Número do índice: 56

26 de ago. de 2022 06:02:42
 1355 Avenida Maranhão
 Setor: União I
 Gurupi
 Tocantins
 Altitude: 273,0m
 Velocidade: 0,5km/h
 Número do índice: 58

30 de ago. de 2022 11:51:17
 2 Avenida Rio Grande do Norte - Q 2019
 Centro
 Gurupi
 Tocantins
 Altitude: 279,0m
 Velocidade: 0,0km/h
 Número do índice: 57

30 de ago. de 2022 11:58:44
 20220 Rua Presidente Castelo Branco
 Setor: Central
 Gurupi
 Tocantins
 Altitude: 282,0m
 Velocidade: 0,3km/h
 Número do índice: 55

31 de ago. de 2022 14:20:06
 24 Rua Zumbi Juscelino Kubit
 Parque Residencial dos Capangos
 Gurupi
 Tocantins
 Altitude: 250,0m
 Velocidade: 1,3km/h
 Número do índice: 137

27 de ago. de 2022 14:18:10
 21 de agosto 2022 14:18:10
 Parque Residencial dos Capangos
 Gurupi
 Tocantins
 Altitude: 240,0m
 Velocidade: 0,8km/h
 Número do índice: 136

visto: Higor Rodrigues Costa

Gurupi -TO 01 de Setembro de 2022

Ilmo. Senhor
ELVAN LEÃO COSTA
Secretário Municipal de Infraestrutura
Endereço: Av: Antônio Nunes da Silva ,2195 Parque das Acácias em Gurupi -To

ASSUNTO: RELATÓRIO DE EXECUÇÃO DE SERVIÇOS DE MEDIÇÃO AGOSTO DE /2022
CONTRATO Nº 029/2022 PROCESSO ADM.Nº2022.001711, DISPENSA DE LICITAÇÃO
Nº 052/2022 PORTARIA DE DISPENSA DE LICITAÇÃO Nº043/2022

RELATÓRIO FOTOGRÁFICO

OPERAÇÃO DO ATERRO SANITARIO

RECEBI
Em 02/09/2022
Assinatura  de Brito Guimarães
Coordenadora
Decreto nº 1326/2021

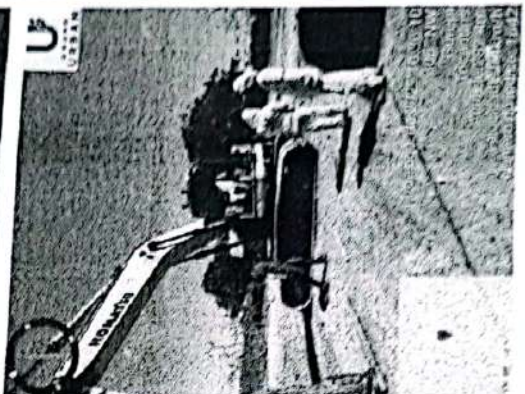
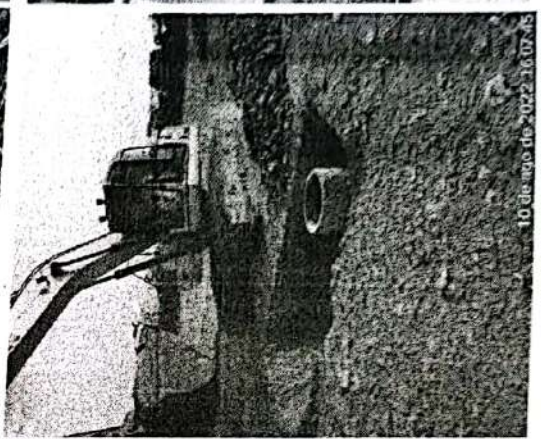
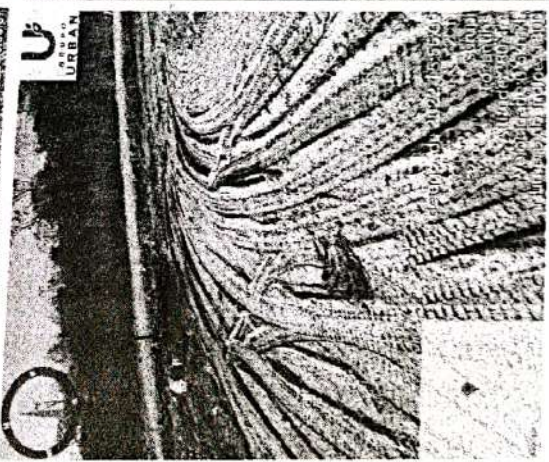
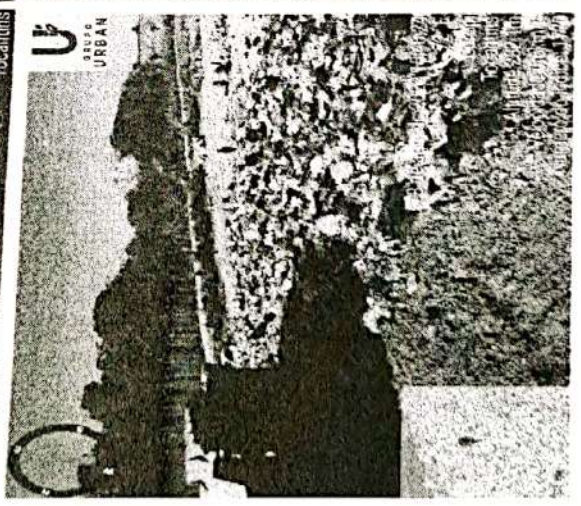
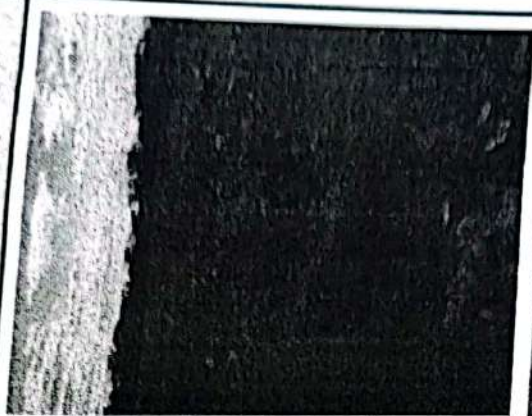
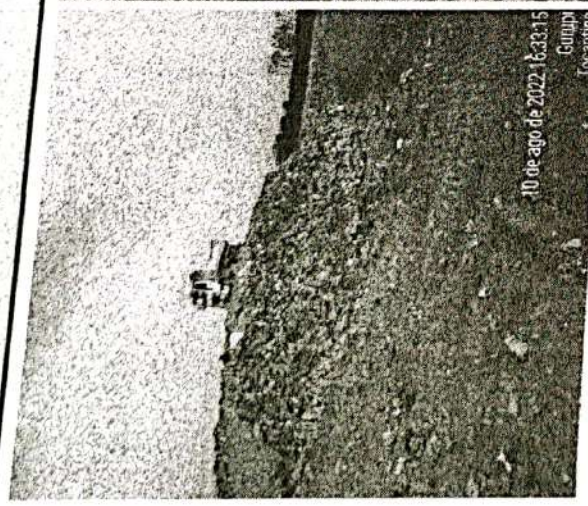

Higor Rodrigues Costa
Engenheiro Civil
CREA/GO:1016092750 D-GO

ATERRO

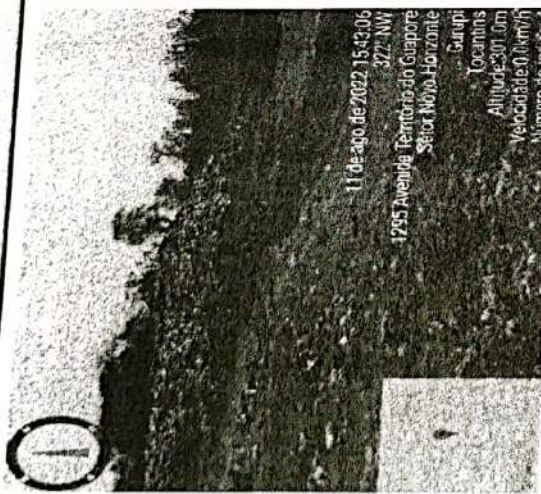

VISTO:
Higor Rodrigues Costa
Engenheiro Civil
CREA/GO 101692750 D-GO

ATERRO



11 de ago de 2022 15:43:06
322° NW
1795 Avenida Território do Guaporé
Setor Novo Horizonte
- Grupo:
Yocantins
Altitude: 301.0m
Velocidade: 0.0km/h
Número do imóvel: 4

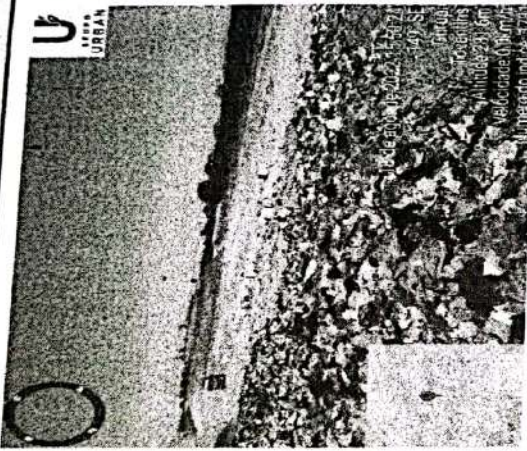

11 de ago de 2022 15:43:06
322° NW
1795 Avenida Território do Guaporé
Setor Novo Horizonte
- Grupo:
Yocantins
Altitude: 301.0m
Velocidade: 0.0km/h
Número do imóvel: 4

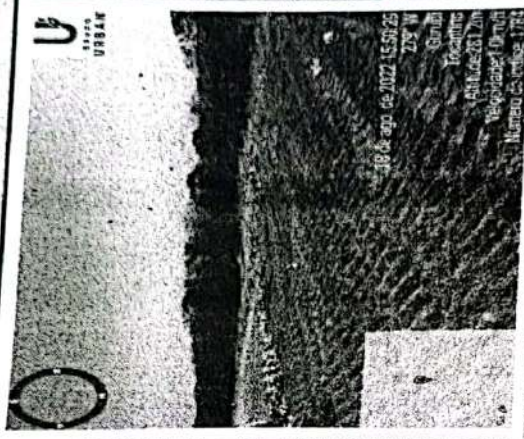

18 de ago de 2022 15:50:25
279° W
68m
Procedim:
Atividade: 01
Vegetação: 0
Número do imóvel: 1784

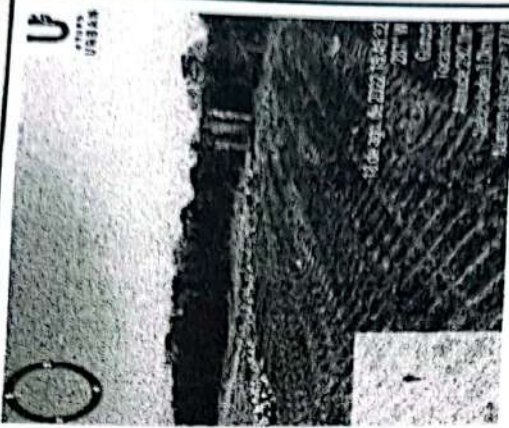

18 de ago de 2022 15:45:22
279° W
68m
Procedim:
Atividade: 01
Vegetação: 0
Número do imóvel: 1784

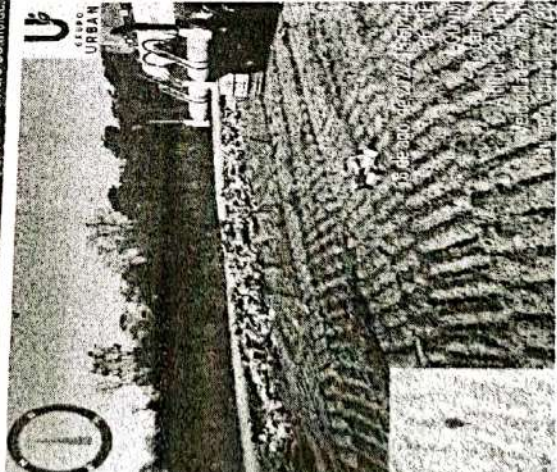

18 de ago de 2022 15:50:25
279° W
68m
Procedim:
Atividade: 01
Vegetação: 0
Número do imóvel: 1784



18 de ago de 2022 15:50:25
279° W
68m
Procedim:
Atividade: 01
Vegetação: 0
Número do imóvel: 1784

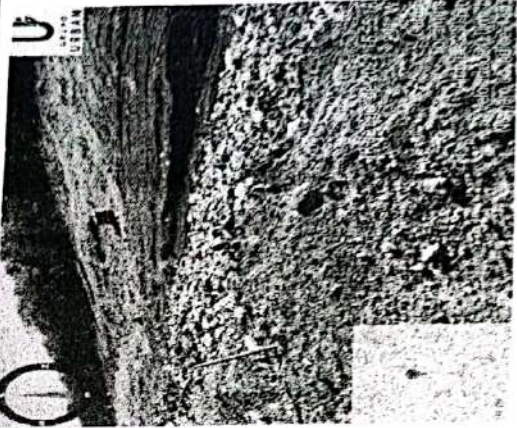

18 de ago de 2022 15:50:25
279° W
68m
Procedim:
Atividade: 01
Vegetação: 0
Número do imóvel: 1784

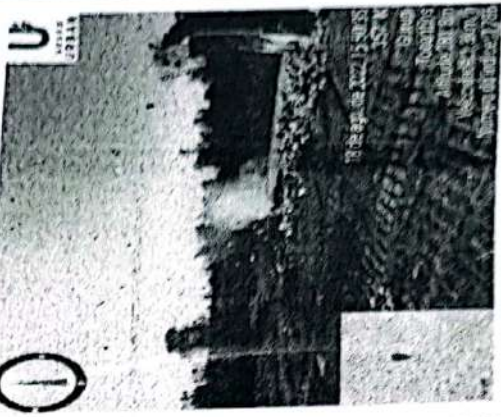

18 de ago de 2022 15:50:25
279° W
68m
Procedim:
Atividade: 01
Vegetação: 0
Número do imóvel: 1784

VISTO: *Rodrigues Costa*
Eng.º Ruelmo Civil
1016094750-B-GO

ATERRO

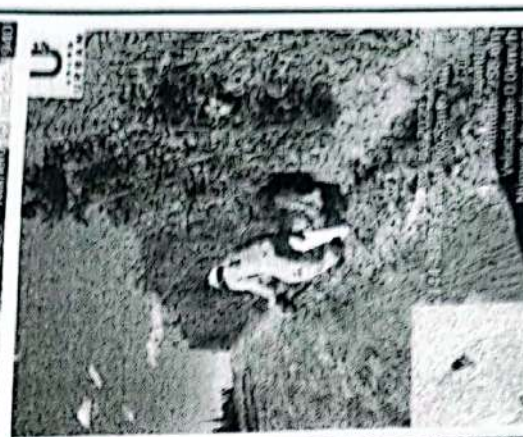
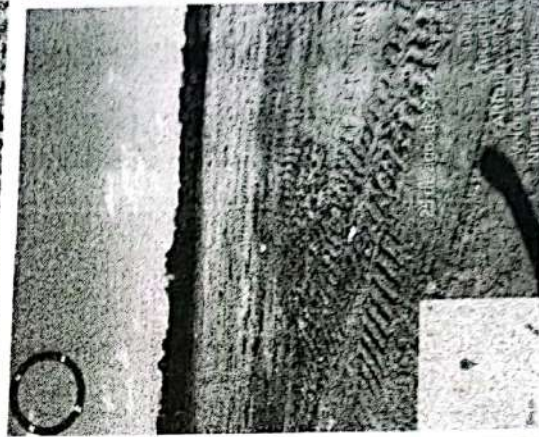
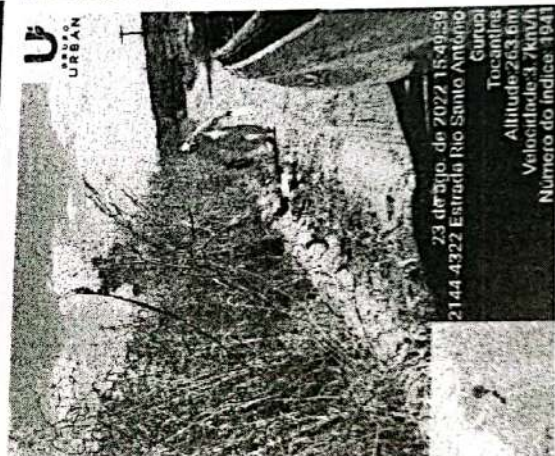
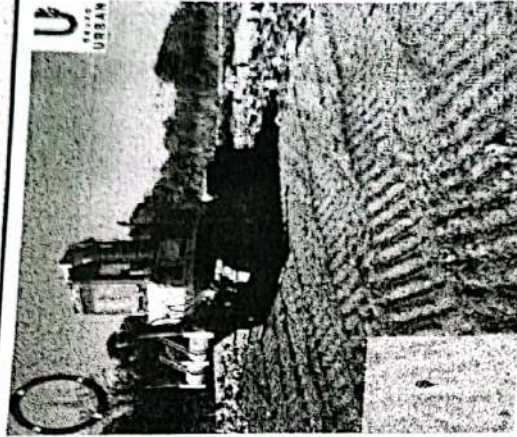
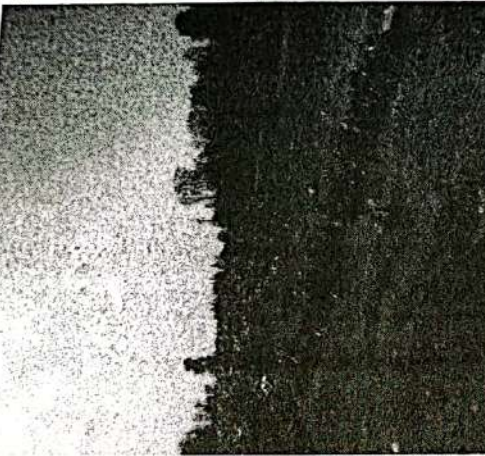
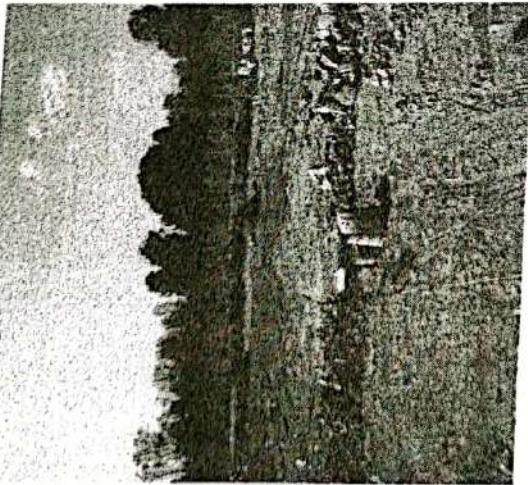

Vistafliger Rochrigues Costa
Engenheiro Civil
CREA/TO 047/50 D-60

ATERRO

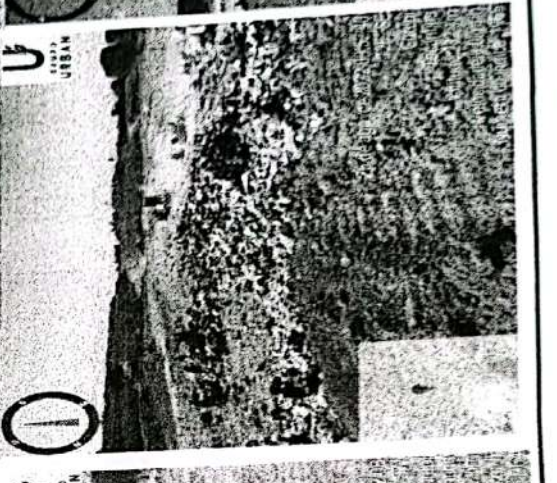
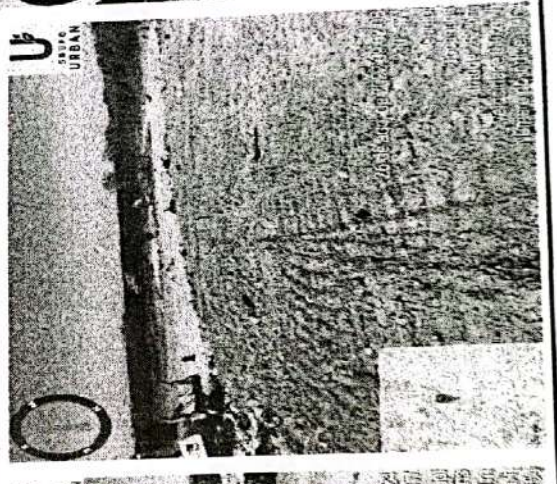
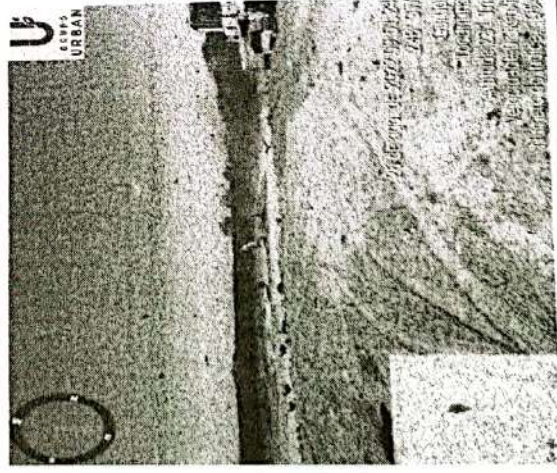
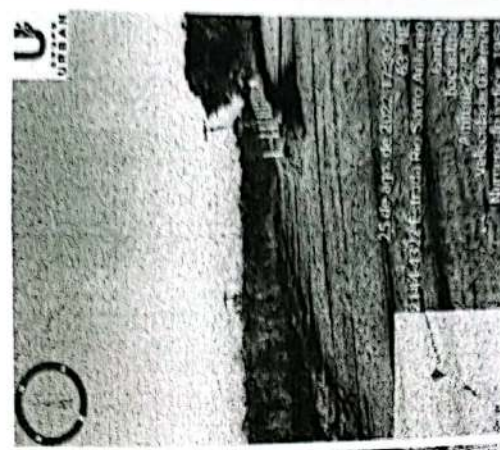
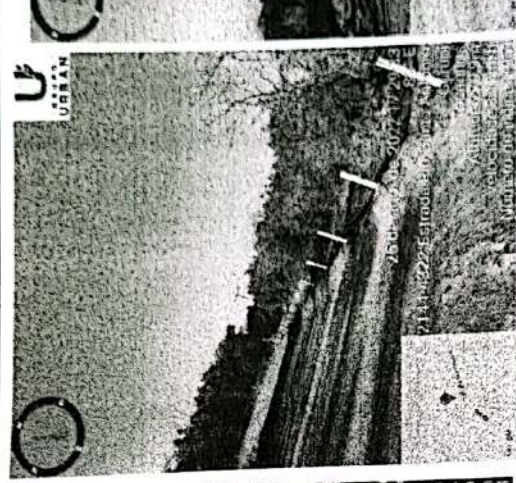
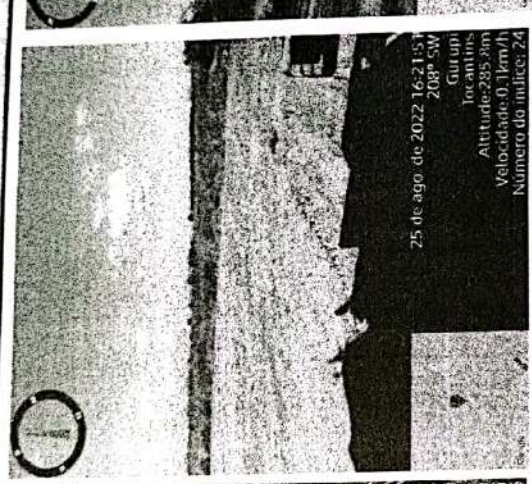
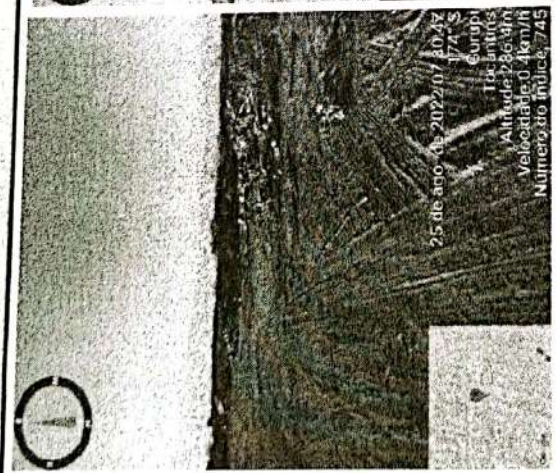

vista **Higor Rodrigues Costa**
Engenheiro Civil

ATERRO

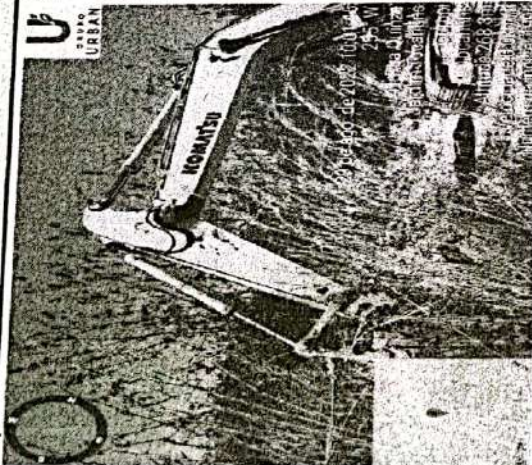

27 de agosto de 2022 16:03:36
207° SW
Gurupiti
Tocantins
Altitude: 280.0m
Velocidade: 0.4km/h
Quilômetro do índice: 29

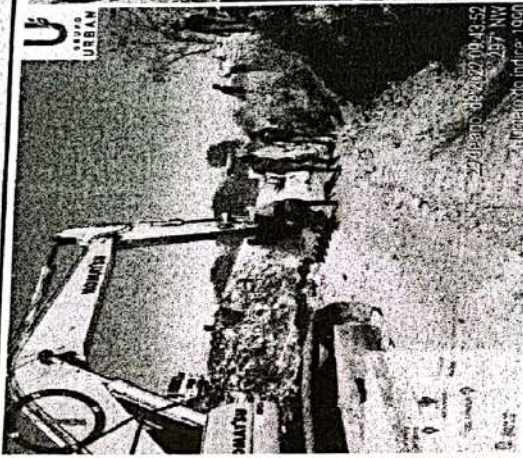

27 de agosto de 2022 19:43:52
287° NW
Quilômetro do índice: 1950



URBAN



URBAN

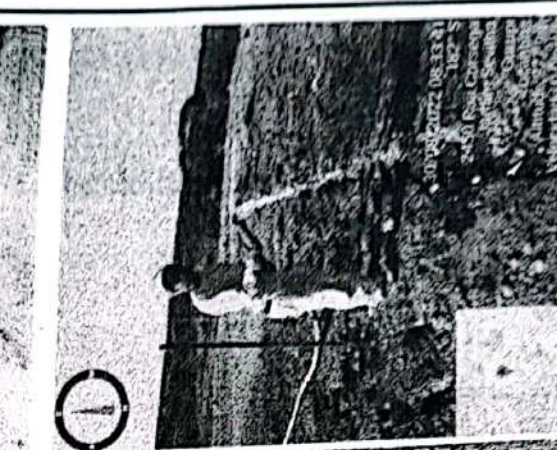
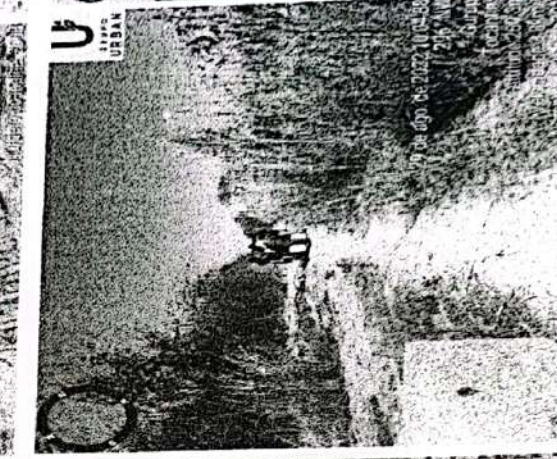
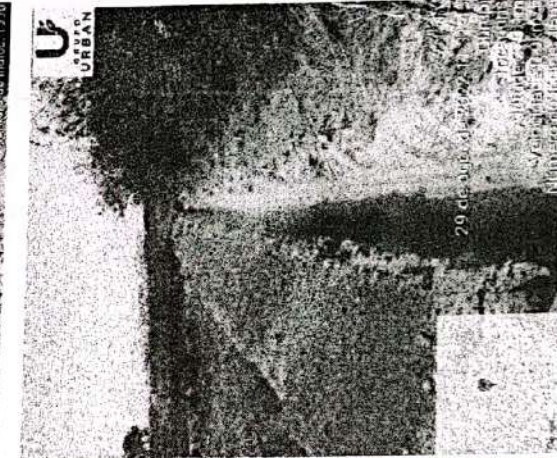
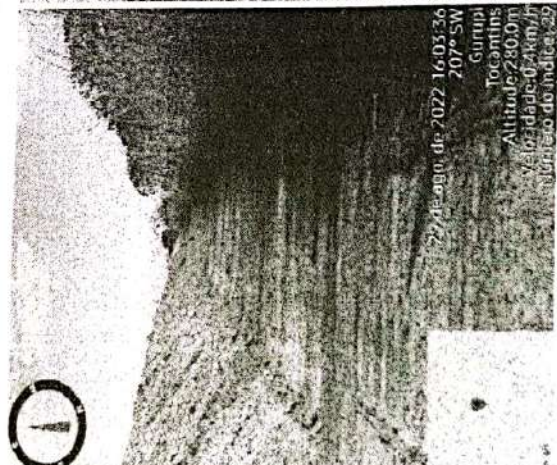

NO DIA 29/08 COM A PRESEÇA DO POLICIA MILITAR E A PREFEITURA ACOMPANHANDO A EXECUÇÃO DA VALA PARA IMPEDIR A ENTRADA DE CATADORES

Rigor Rodrigues Costa
Engenheiro Civil
CREA/GO 1816092750 D-GO

Gurupi -TO 01 de Setembro de 2022

Ilmo. Senhor
ELVAN LEÃO COSTA
Secretário Municipal de Infraestrutura
Endereço: Av: Antônio Nunes da Silva ,2195 Parque das Acácias em Gurupi –To

**ASSUNTO: RELATÓRIO DE EXECUÇÃO DE SERVIÇOS DE MEDIÇÃO AGOSTO DE /2022
CONTRATO Nº 029/2022 PROCESSO ADM.Nº2022.001711, DISPENSA DE LICITAÇÃO
Nº 052/2022 PORTARIA DE DISPENSA DE LICITAÇÃO Nº043/2022**

RELATÓRIO FOTOGRÁFICO

COLETA DE RSU

RECEBI
Em 02/09/2022
Cidade de Brito Guimarães
Assinatura [assinatura]
Coordenadora
Decreto nº 1326/2021

[assinatura]
Higor Rodrigues Costa
Engenheiro Civil
CREA/GO : 1.016092750 D-GO

COLETA

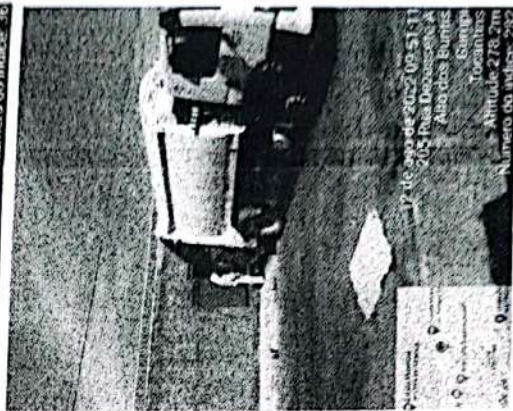
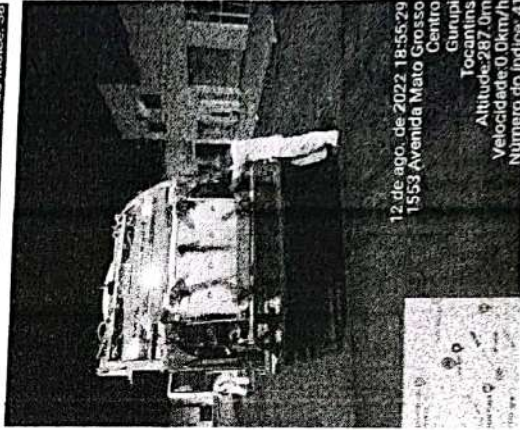
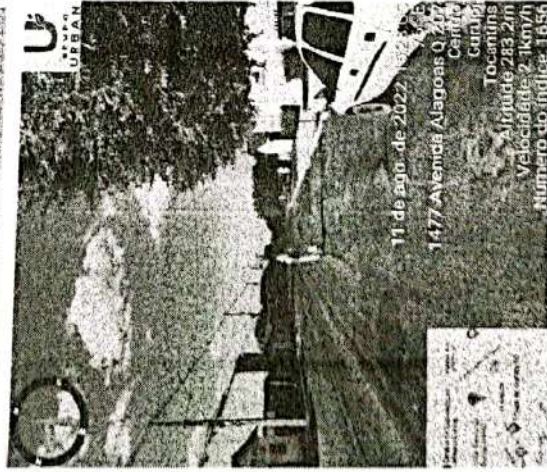
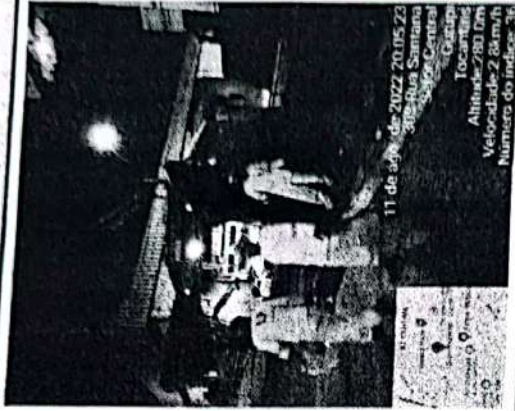
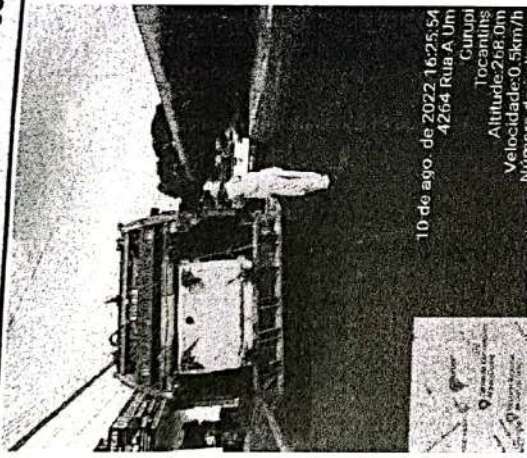
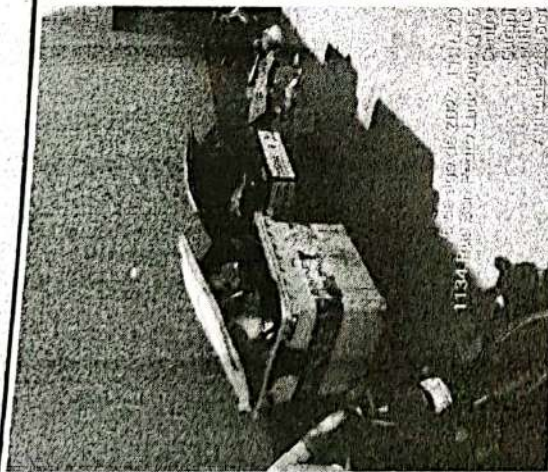

VISTO:

Higor Rodrigues Costa
Engenheiro Civil
CREA/GO: 1016972381-D-60

COLETA

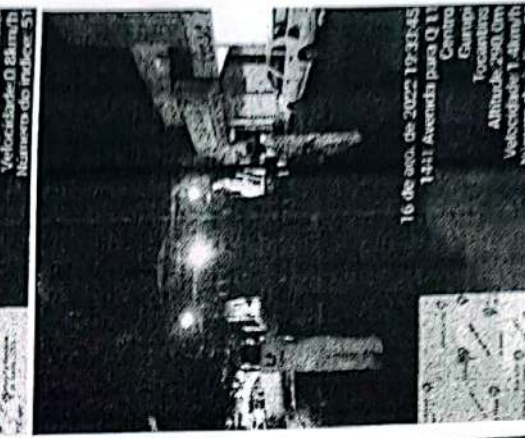
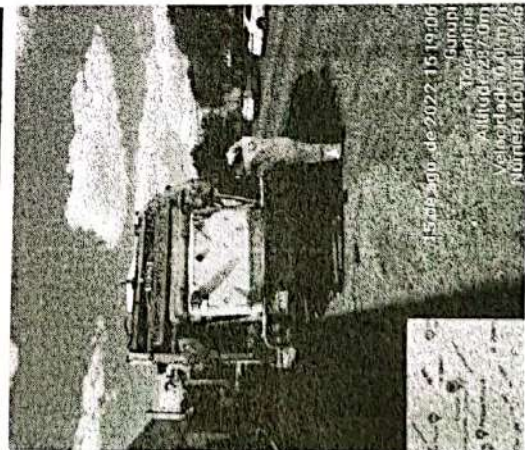
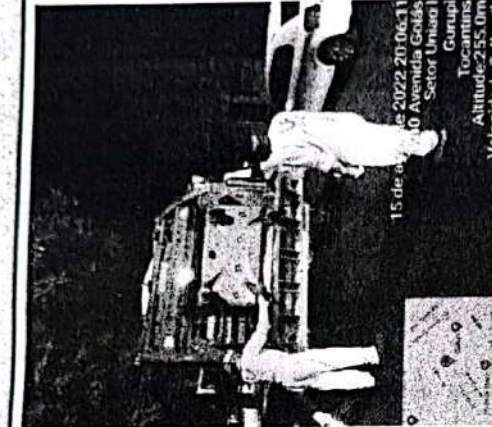
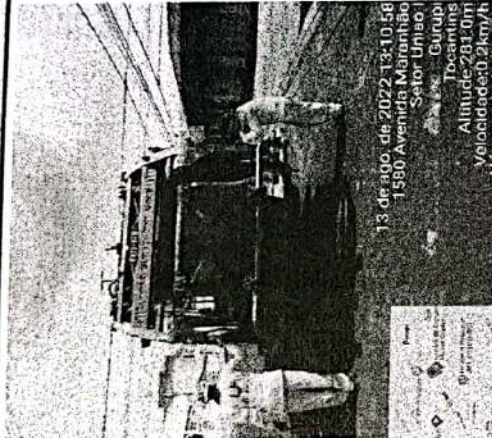

VISTOR *Rodrigues Costa*
Silvina Civil
CCEA 022.01609750 D-GO

COLETA

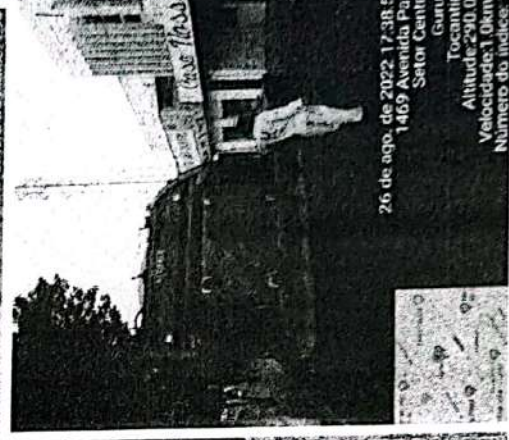
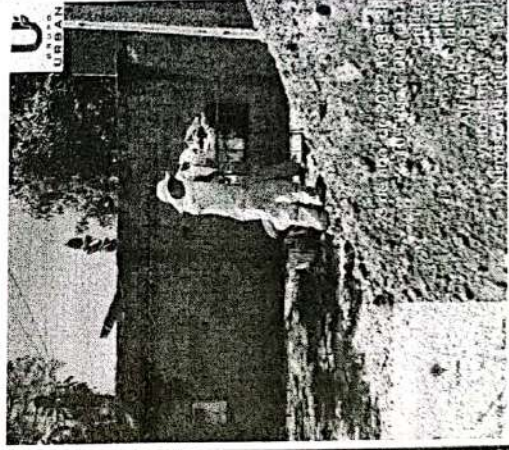
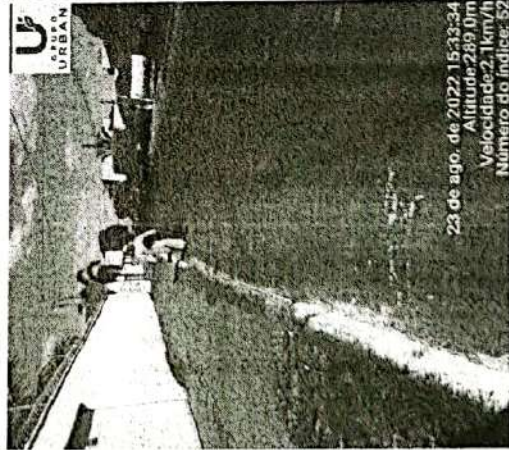
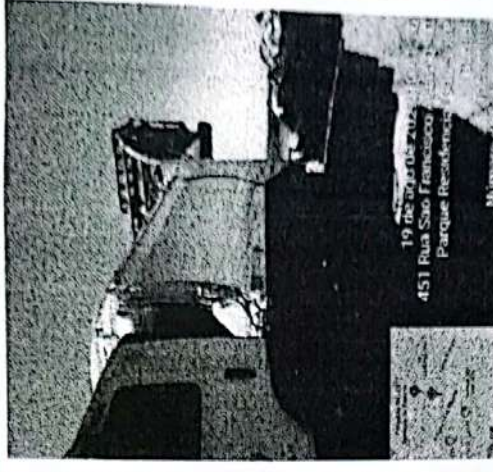
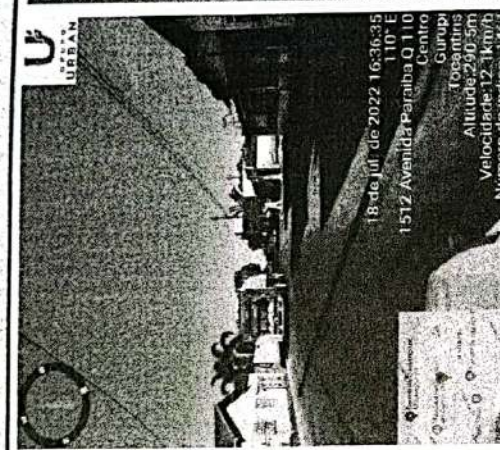
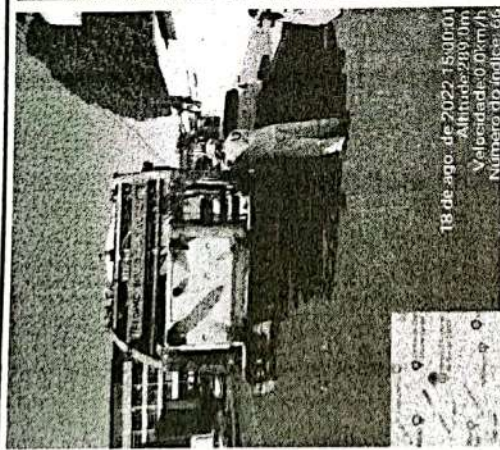

VISTO:
Higor Rodrigues Costa
Engenheiro Civil
CREA/GO: 1016092750 D-GO

COLETA



VISTO:

Frigor Rodrigues Costa
Engenheiro Civil
CPF: 110.104.104-00